

ALZORAH BEACHFRONT LIVING

BEACH HILLS

VILLAS FLOOR PLANS

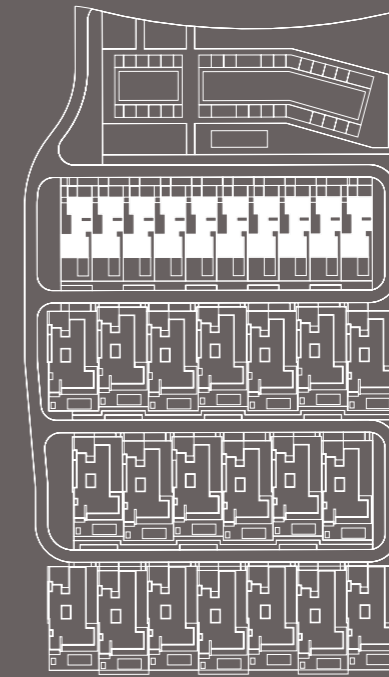

TYPE TWO VILLAS

FOUR-BEDROOM DUPLEX VILLAS

Located on the fourth row of the neighborhood, the well-thought-out architecture and landscaping of these duplex villas provide a sanctuary for relaxation in harmony with their surroundings and ensure remarkable views of the sea from the second level.

DUPLEX VILLAS GROUND FLOOR

3,307
SQFT

01 LOBBY
(48.8m²) 4.4m x 11.6m

02 POWDER ROOM
(9.1m²) 2.1m x 1.5m

03 DINING AND LIVING
(100.2m²) 12.7m x 8.1m

04 GUEST BEDROOM
(27.3m²) 4.0m x 7.5m

Bathroom
2.3m x 2.8m

05 KITCHEN
(35.8m²) 9.4m x 5.0m

06 STAFF AREA
(11.7m²) 3.7m x 3.5m

07 PARKING

08 ENTRY COURT

09 POOL

Bathroom
1.6m X 2.0m

Laundry
3.1m X 1.4m

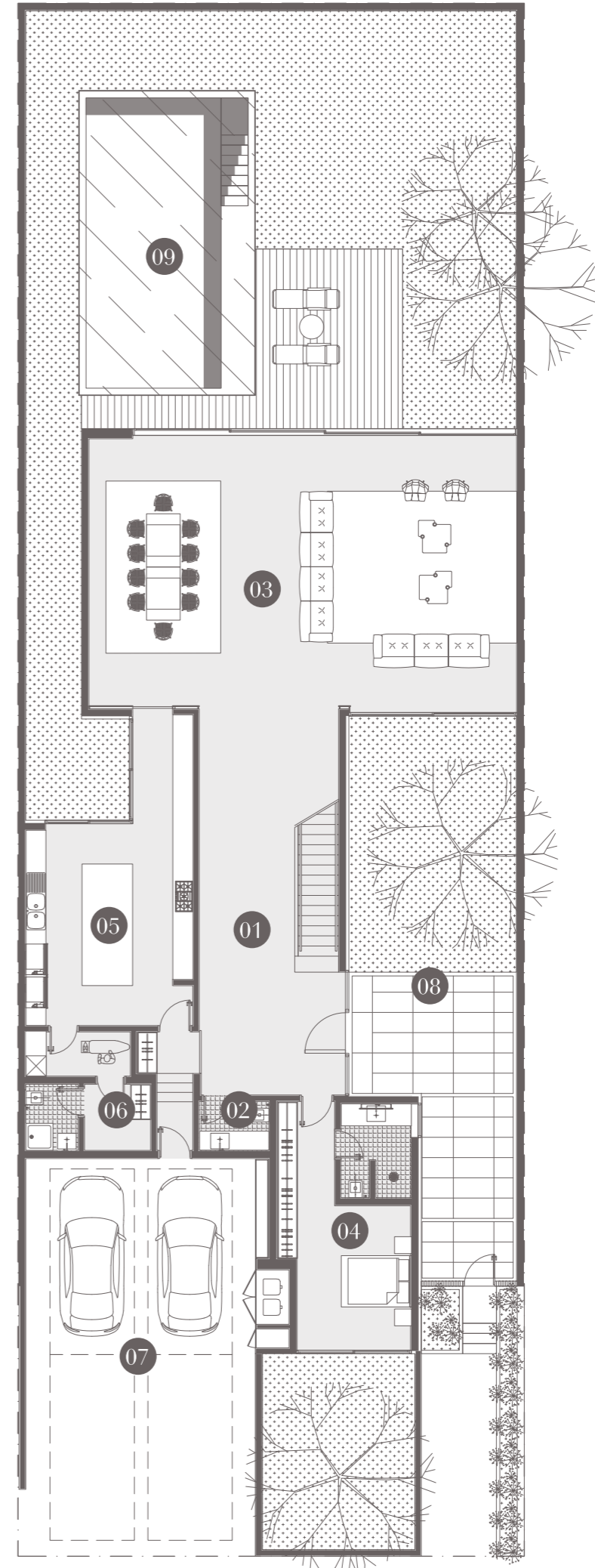

DUPLEX VILLAS FIRST FLOOR

3,456
SQFT

10 MASTER BEDROOM
(78.0m²) 6m x 17.0m

Master Bathroom
5.0m x 4.2m

14 BEDROOM 1
(32.8M²) 6.3M X 5.3M

Dressing
2.3m X 2.9m

Bathroom
2.3m X 2.2m

11 BALCONY 1
(23.4m²) 12.8m x 2.6m

15 BEDROOM 2
(32.6m²) 5.0m x 6.8m

Bathroom
3.6m x 2.1m

12 GAME ROOM
(56.1M²) 6.5M X 9.3M

Bathroom
1.4m x 2.1m

16 BALCONY 2
(28.0m²) 11.6m x 2.5m

13 CORRIDOR
(28.2m²) 12.8m x 1.9m

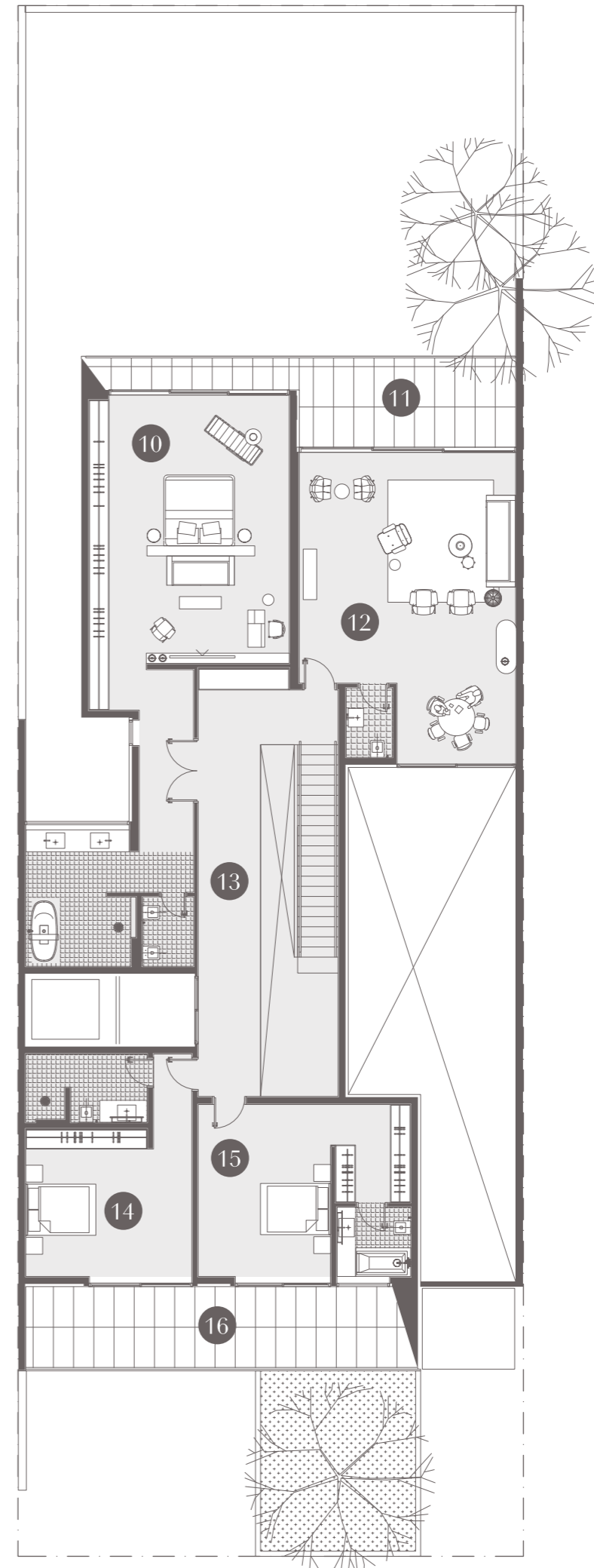

COPYRIGHT © 2023 AL ZORAH DEVELOPMENT

All rights reserved. No part of this publication can be reproduced or transmitted in any form or by any means, whether by photocopying, recording, or facsimile machine or otherwise howsoever without prior written permission from Solidere International.

FLOOR PLAN

• total Sellable Built-up Area of 6,759 ft² & Land Area of 12,400 ft²



4 BEDROOM VILLA

- | | | | | | | | |
|---|--|---|---|---|---|---|---|
| <p>01 DINING & LIVING
(147.7m²) 7.5m x 15.4m</p> <ul style="list-style-type: none"> - ENTRANCE LOBBY
4.4m x 8.3m <p>02 POWDER ROOM
(9.1m²) 1.8m x 5m</p> | <p>03 MASTER BEDROOM
(68.8m²) 6m x 5.5m</p> <ul style="list-style-type: none"> - DRESSING
4.8m x 1.8m - WALK-IN CLOSET
3m x 2.2m - MASTER BATHROOM
5.1m x 3.5m - COURTYARD 2
2.7m x 1.3m | <p>04 BEDROOM 1
(36m²) 5m x 5m</p> <ul style="list-style-type: none"> - DRESSING
2.2m x 1.6m - BATHROOM
2.2m x 3.2m | <p>05 BEDROOM 2
(36m²) 5m x 5m</p> <ul style="list-style-type: none"> - DRESSING
1.7m x 2.2m - BATHROOM
2.2m x 3.2m | <p>06 BEDROOM 3
(34m²) 5m x 4.6m</p> <ul style="list-style-type: none"> - DRESSING
1.9m x 1.8m - BATHROOM
3m x 2.2m | <p>07 MAIN KITCHEN
(58.9m²) 6.1m x 6.3m</p> <ul style="list-style-type: none"> - BACK KITCHEN
3m x 4m <p>08 PARKING & SERVICES
(85.6m²)</p> <ul style="list-style-type: none"> - PARKING
7.8m x 9.4m - LAUNDRY
3.6m x 1.7m - SERVICES
4.4m x 1.7m | <p>09 MAID'S ROOM
(14.6m²) 3.5m x 2.4m</p> <ul style="list-style-type: none"> - DRESSING
1.6m x 1.7m - BATHROOM
1.8m x 1.7m <p>10 DRIVER'S ROOM
(12.5m²) 3m x 2.4m</p> <ul style="list-style-type: none"> - DRESSING
1.6m x 1.7m - BATHROOM
1.3m x 1.7m | <p>11 FAMILY ENTRANCE
(5.4m²) 2.8m x 2m</p> <p>12 LIVING ROOM 2
(24.5m²) 5.5m x 4.5m</p> <p>13 COURTYARD
(24.8m²) 6m x 4.1m</p> <p>14 CORRIDOR
(17.3m²) 12.5m x 1.4m</p> <p>15 LIVING TERRACE</p> <p>16 POOL</p> <p>17 JACUZZI</p> |
|---|--|---|---|---|---|---|---|

A L Z O R A H