

GARDEN UNIT (001)
GROUND FLOOR

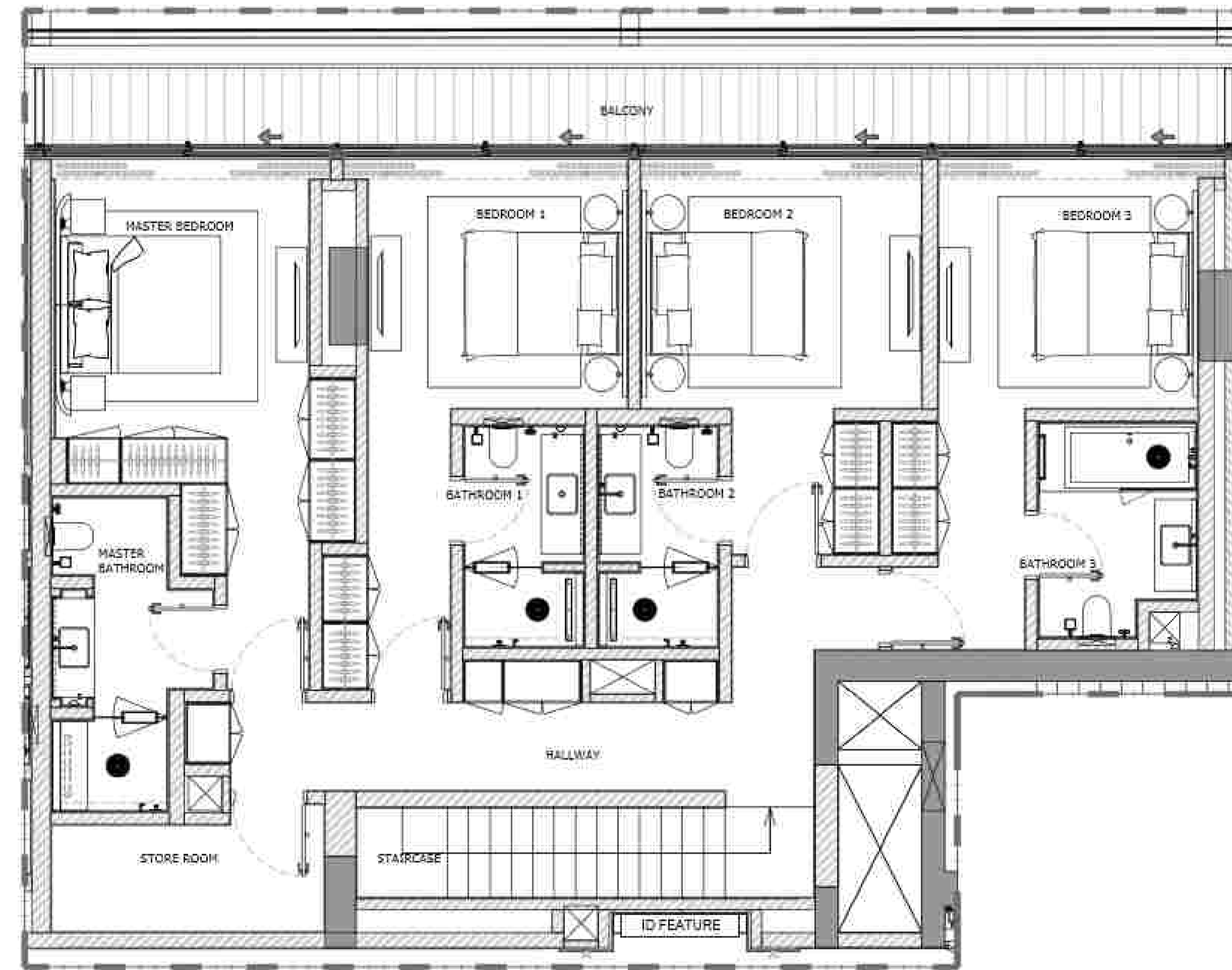

GARDEN UNIT (001)
FIRST FLOOR

1 FLOOR TYPE
SCALE: 1:50 MTS.

GENERAL REMARKS

- THIS DRAWING IS THE PROPERTY OF HH P.O. BOX 333976 DUBAI, U.A.E.
- IT IS NOT ALLOWED TO REPRODUCE THE CONTENT OF THIS DOCUMENT IN ANY FORM WITHOUT APPROVAL OF HH.
- THIS DRAWING IS NOT TO BE SCALED.
- ALL DIMENSIONS ARE TO BE RECHECKED OR VERIFIED ON SITE.
- ALL DRAWINGS PROVIDED BY HH TO BE CONSIDERED AS DETAILED DESIGN WORKING DRAWINGS ONLY. ALL CONSTRUCTION SHEET DRAWINGS TO BE DEVELOPED BY / & PROVIDED BY MAIN CONTRACTOR / & OR OTHER NOMINATED SUB CONTRACTOR.

| REVISION NO. | BRIEF DESCRIPTION | DATE |
|--------------|-------------------|------------|
| 01 | | 2023.11.17 |
| | | |
| | | |
| | | |

CLIENT:
GLOBAL PARTNERS PROPERTY FUND I (CEIC) LIMITED

CONSULTANT:
ergaPROGRESS
engineering consultants

DESIGN ARCHITECT:
dxb · lab
architecture

INTERIOR DESIGNER:
H&H
HIGH INTERIOR DESIGN
87th Street Headquarters, Eden House
Jumeirah Garden City
PO Box 333976, Dubai, UAE
T: +971 4 2322 000
www.h&h.ae

PROJECT:
PROPOSED (B+G+6+ROOF)
EDEN HOUSE THE CANAL PROJECT
DUBAI, UNITED ARAB EMIRATES

PROJECT UNIT:
PLOT Nos. 342(4031, 4032 and 4034)
EDEN HOUSE THE CANAL PROJECT
DUBAI, UNITED ARAB EMIRATES

DRAWING TITLE:
GARDEN UNIT (001)
GROUND & FIRST FLOOR

| DESIGNED | FLUT No. | ISSUED FOR |
|-------------|--------------------------|-------------|
| H&C | H&A | |
| DRAWN BY | CHECKED BY | APPROVED BY |
| | H&C | H&C |
| SHEET | SCALE | DATE |
| | 1:50 A1 | 2023.11.17 |
| PROJECT No. | DRAWING No. | REV. |
| 2221 | 2221-D-00-001-100-GF-001 | 0 |

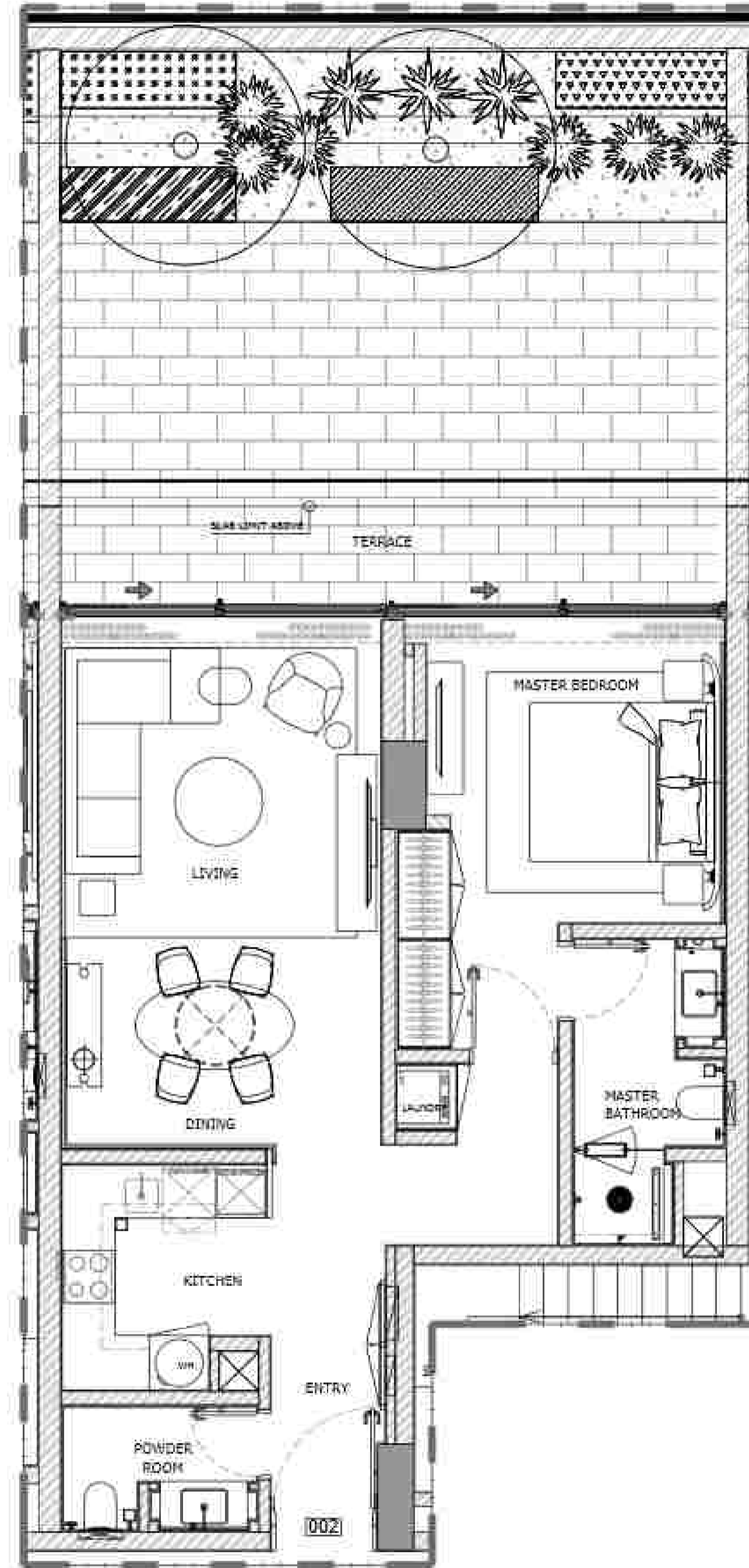

1 BEDROOM APARTMENT (002)

1 FLOOR TYPE
SCALE: 1:50 MTS.

GENERAL REMARKS

- THIS DRAWING IS THE PROPERTY OF HH P.O. BOX 333976 DUBAI, U.A.E.
- IT IS NOT ALLOWED TO REPRODUCE THE CONTENT OF THIS DOCUMENT IN ANY FORM WITHOUT APPROVAL OF HH.
- THIS DRAWING IS NOT TO BE SCALED.
- ALL DIMENSIONS ARE TO BE RECHECKED OR VERIFIED ON SITE.
- ALL DRAWINGS PROVIDED BY HH TO BE CONSIDERED AS DETAILED DESIGN WORKING DRAWINGS ONLY. ALL CONSTRUCTION SHEET DRAWINGS TO BE DEVELOPED BY / & PROVIDED BY MAIN CONTRACTOR / & OR OTHER NOMINATED SUB CONTRACTOR.

| REVISION NO. | BRIEF DESCRIPTION | DATE |
|--------------|-------------------|------------|
| 01 | | 2023.11.17 |
| | | |
| | | |
| | | |
| | | |

CLIENT:
GLOBAL PARTNERS PROPERTY FUND I (CEIC) LIMITED

CONSULTANT:
ergaPROGRESS
engineering consultants
DUBAI
TEL: +971 4 2332211 FAX: +971 4 2332212 P.O. BOX 333976 DUBAI U.A.E.

DESIGN ARCHITECT:
dxb·lab
architecture
DUBAI, U.A.E. | TEL: +971 4 2332211 | WWW.DXB-LAB.COM

INTERIOR DESIGNER:
H & H
HIGH INTERIOR DESIGN
8th/11 Street - Headquarter, Eden House
Jumeirah Garden City
PO BOX 333976, DUBAI, UAE
T: +971 4 23322000
WWW.H&H.CO

PROJECT:
PROPOSED (B+G+6+ROOF)
EDEN HOUSE THE CANAL PROJECT
DUBAI, UNITED ARAB EMIRATES

PROJECT UNIT:
PLOT Nos. 342(4031,4032 and 4034)
EDEN HOUSE THE CANAL PROJECT
DUBAI, UNITED ARAB EMIRATES

DRAWING TITLE:
1 BEDROOM APARTMENT (002)
GROUND FLOOR

| DESIGNED | FLUT No. | ISSUED FOR |
|-------------|--------------------------|------------|
| H&C | H&C | |
| DRAWN RA | CHECKED | APPROVED |
| | H&C | H&C |
| SHEET | SCALE | DATE |
| | 1:50 A1 | 2023.11.17 |
| PROJECT No. | DRAWING No. | REV. |
| 2221 | 2221-D-00-002-100-GF-001 | 0 |

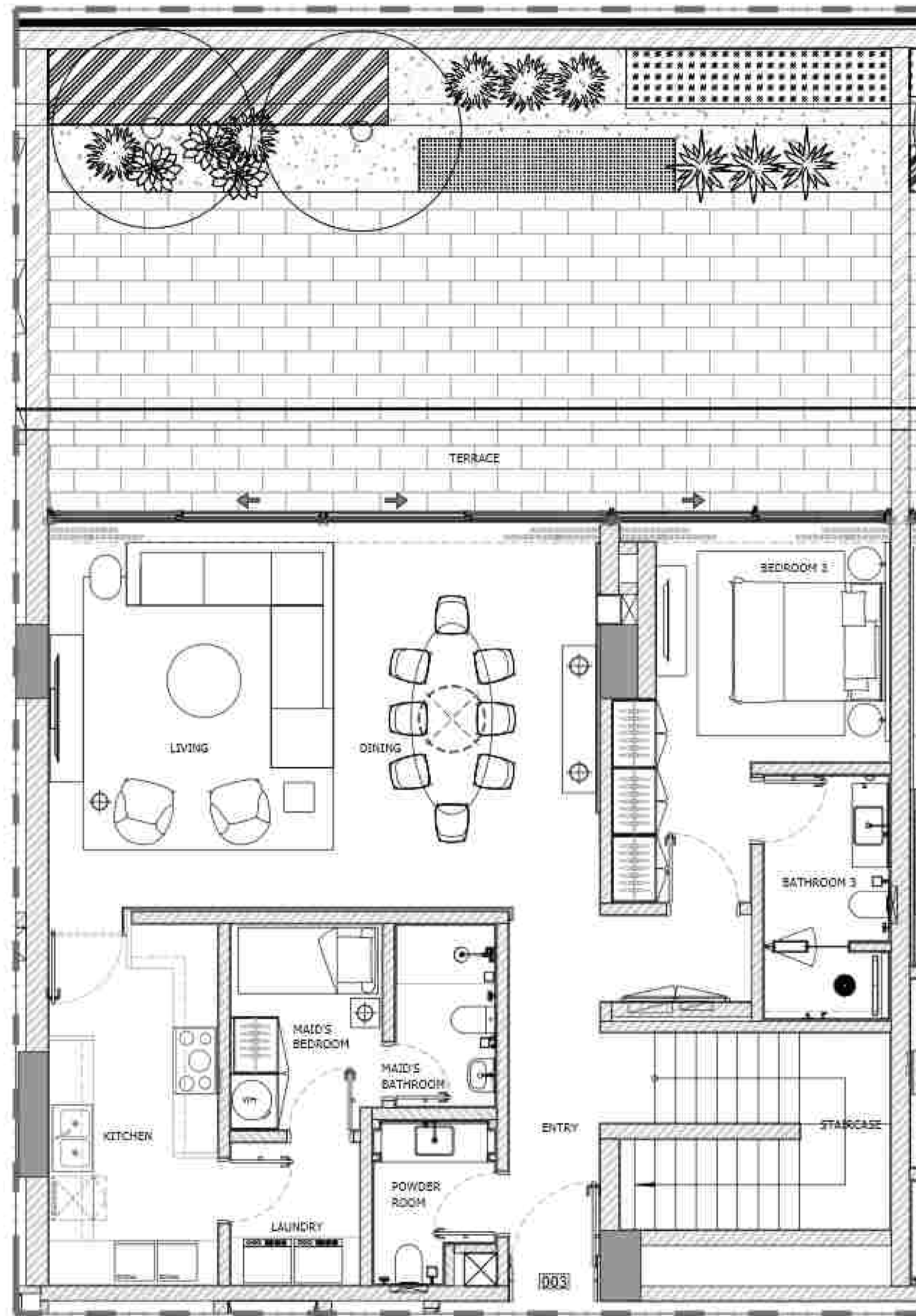

GARDEN UNIT (003)
GROUND FLOOR

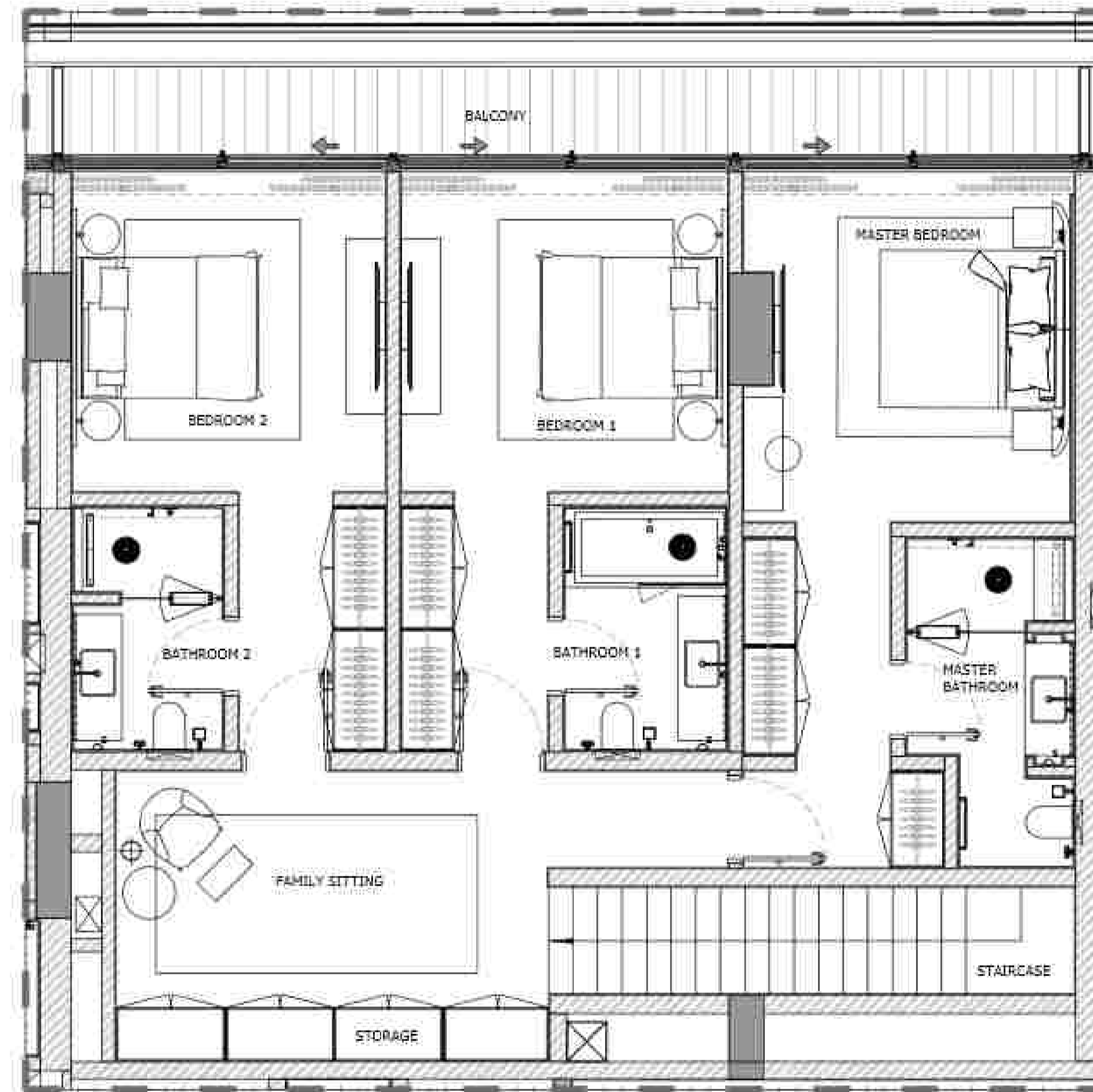

GARDEN UNIT (003)
FIRST FLOOR

1 FLOOR TYPE
SCALE: 1:50 MTS.

GENERAL REMARKS

- THIS DRAWING IS THE PROPERTY OF HH P.O. BOX 333976 DUBAI, U.A.E.
- IT IS NOT ALLOWED TO REPRODUCE THE CONTENT OF THIS DOCUMENT IN ANY FORM WITHOUT APPROVAL OF HH.
- THIS DRAWING IS NOT TO BE SCALED.
- ALL DIMENSIONS ARE TO BE RECHECKED OR VERIFIED ON SITE.
- ALL DRAWINGS PROVIDED BY HH TO BE CONSIDERED AS DETAILED DESIGN WORKING DRAWINGS ONLY. ALL CONSTRUCTION SHEET DRAWINGS TO BE DEVELOPED BY / & PROVIDED BY MAIN CONTRACTOR / & OR OTHER NOMINATED SUB CONTRACTOR.

| REVISION NO. | BRIEF DESCRIPTION | DATE |
|--------------|-------------------|------------|
| 01 | | 2023.11.17 |
| | | |
| | | |
| | | |

CLIENT:
GLOBAL PARTNERS PROPERTY FUND I (CEIC) LIMITED

CONSULTANT:
ergaPROGRESS
engineering consultants
DUBAI
TEL: +971 4 23322 000 FAX: +971 4 23322 000 P.O. BOX 333976 DUBAI U.A.E.

DESIGN ARCHITECT:
dxb·lab
architecture
DUBAI, U.A.E. | TEL: +971 4 23322 000 | WWW.DXB.LAB

INTERIOR DESIGNER:
H&H
HIGH INTERIOR DESIGN
8/111 2nd Floor, Emirates Eden House
Jumeirah Garden City
PO Box 333976, Dubai, UAE
T: +971 4 23322 000
WWW.H&H.SR

PROJECT:
PROPOSED (B+G+6+ROOF)
EDEN HOUSE THE CANAL PROJECT
DUBAI, UNITED ARAB EMIRATES
PROJECT UNIT:
PLOT Nos. 342(4031, 4032 and 4034)
EDEN HOUSE THE CANAL PROJECT
DUBAI, UNITED ARAB EMIRATES

DRAWING TITLE:
GARDEN UNIT (003)
GROUND & FIRST FLOOR

| DESIGNED | FLUT No. | ISSUED FOR |
|-------------|--------------------------|------------------|
| H&H | H&H | |
| DRAWN: RA | CHECKED: H&H | APPROVED: H&H |
| SHEET: | SCALE: 1:50 | DATE: 2023.11.17 |
| PROJECT No: | DRAWING No: | REV: |
| 2221 | 2221-D-00-003-100-GF-001 | 0 |

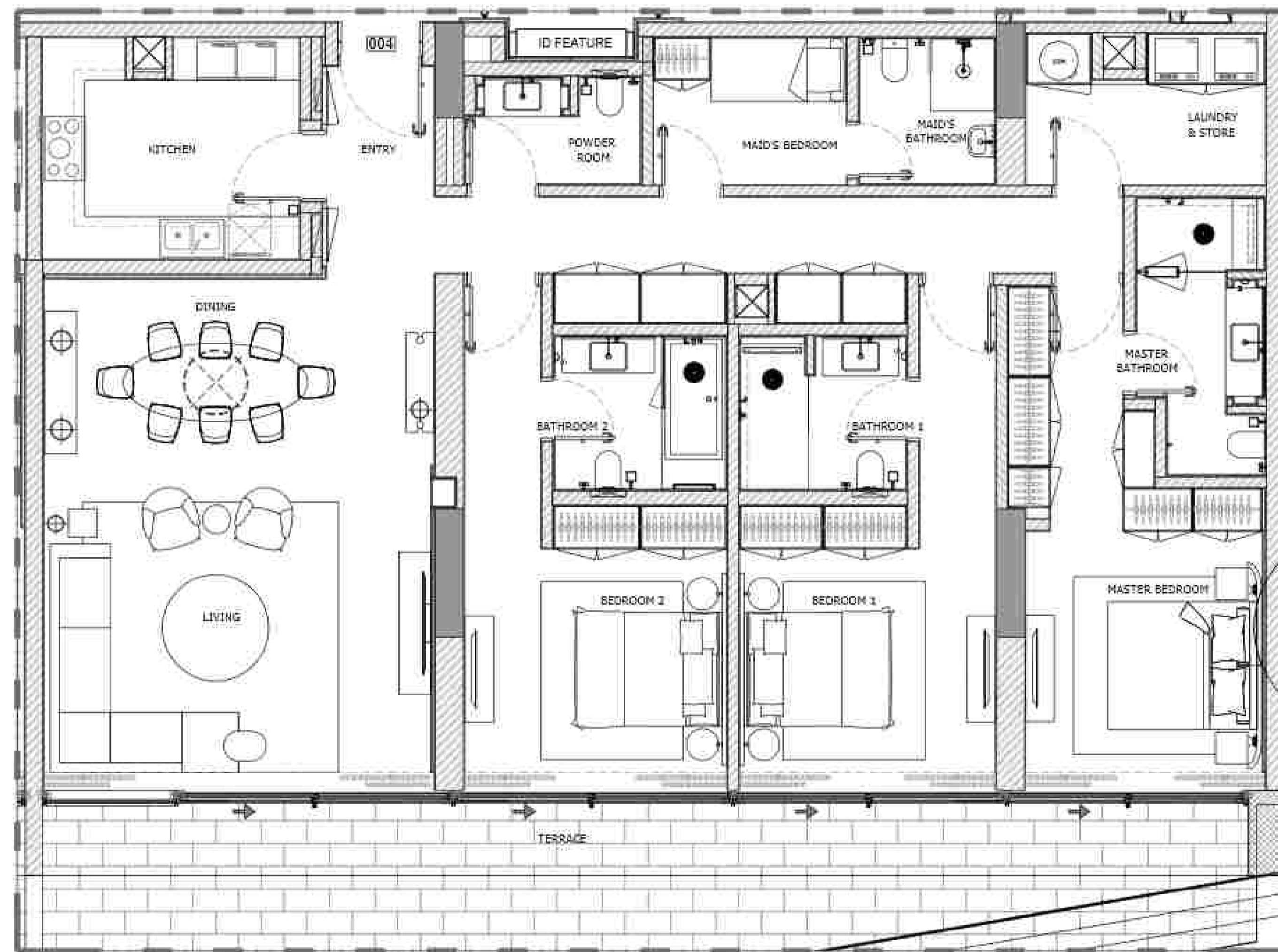

3 BEDROOM APARTMENT (004)

1 FLOOR TYPE
SCALE: 1:50 MTS.

GENERAL REMARKS

- THIS DRAWING IS THE PROPERTY OF HH P.O. BOX 333976 DUBAI, U.A.E.
- IT IS NOT ALLOWED TO REPRODUCE THE CONTENT OF THIS DOCUMENT IN ANY FORM WITHOUT APPROVAL OF HH.
- THIS DRAWING IS NOT TO BE SCALED.
- ALL DIMENSIONS ARE TO BE RECHECKED OR VERIFIED ON SITE.
- ALL DRAWINGS PROVIDED BY HH TO BE CONSIDERED AS DETAILED DESIGN WORKING DRAWINGS ONLY. ALL CONSTRUCTION SHOP DRAWINGS TO BE DEVELOPED BY / & PROVIDED BY MAIN CONTRACTOR / & OR OTHER NOMINATED SUB CONTRACTOR.

| REVISION NO. | BRIEF DESCRIPTION | DATE |
|--------------|-------------------|------------|
| 01 | | 2023.11.17 |
| | | |
| | | |
| | | |
| | | |

CLIENT:
GLOBAL PARTNERS PROPERTY FUND I (CEIC) LIMITED

CONSULTANT:
ergaPROGRESS
engineering consultants
DUBAI
TEL: +971 4 23322 000 FAX: +971 4 23322 000 P.O. BOX 333976 DUBAI U.A.E.

DESIGN ARCHITECT:
dxb·lab
architecture
DUBAI, U.A.E. | TEL: +971 4 23322 000 | WWW.DXB.LAB

INTERIOR DESIGNER:
H&H
HIGH INTERIOR DESIGN
Rajitha Raju - Headquarter, Eden House
Jumeirah Garden City
PO Box 333976, Dubai, UAE
T: +971 4 23322 000
WWW.H&H.SR

PROJECT:
PROPOSED (B+G+6+ROOF)
EDEN HOUSE THE CANAL PROJECT
DUBAI, UNITED ARAB EMIRATES

PROJECT UNIT:
PLOT Nos. 342(4031,4032 and 4034)
EDEN HOUSE THE CANAL PROJECT
DUBAI, UNITED ARAB EMIRATES

DRAWING TITLE:
3 BEDROOM APARTMENT (004)
GROUND FLOOR

| DESIGNED | FLUT No. | ISSUED FOR |
|-------------|--------------------------|------------------|
| H&C | H&A | |
| DRAWN RA | CHECKED H&C | APPROVED H&C |
| | | |
| SHEET: | SCALE: 1:50 | DATE: 2023.11.17 |
| | | |
| PROJECT No: | DRAWING No: | REV. |
| 2221 | 2221-D-00-004-100-GF-001 | 0 |

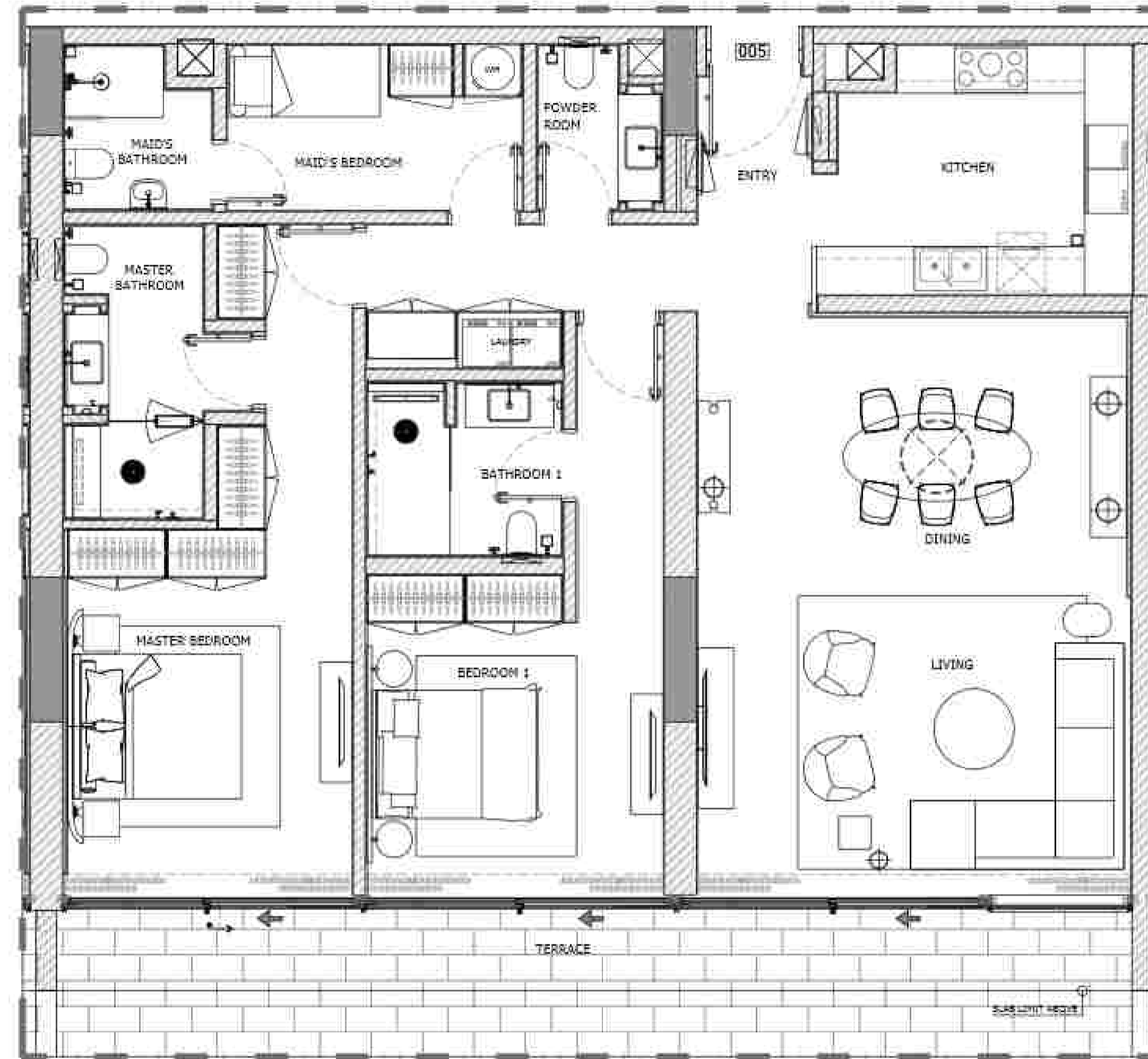

2 BEDROOM APARTMENT (005)

1 FLOOR TYPE
SCALE: 1:50 MTS.

GENERAL REMARKS

- THIS DRAWING IS THE PROPERTY OF HH P.O. BOX 333976 DUBAI, U.A.E.
- IT IS NOT ALLOWED TO REPRODUCE THE CONTENT OF THIS DOCUMENT IN ANY FORM WITHOUT APPROVAL OF HH.
- THIS DRAWING IS NOT TO BE SCALED.
- ALL DIMENSIONS ARE TO BE RECHECKED OR VERIFIED ON SITE.
- ALL DRAWINGS PROVIDED BY HH TO BE CONSIDERED AS DETAILED DESIGN WORKING DRAWINGS ONLY. ALL CONSTRUCTION SHOP DRAWINGS TO BE DEVELOPED BY / & PROVIDED BY MAIN CONTRACTOR / & OR OTHER NOMINATED SUB CONTRACTOR.

| REVISION NO. | BRIEF DESCRIPTION | DATE |
|--------------|-------------------|------------|
| 01 | | 2023.11.17 |
| | | |
| | | |
| | | |
| | | |

CLIENT:
GLOBAL PARTNERS PROPERTY FUND I (CEIC) LIMITED

CONSULTANT:
ergaPROGRESS
engineering consultants
DUBAI
TEL: +971 4 2332211 FAX: +971 4 2332212 P.O. BOX 333976 DUBAI U.A.E.

DESIGN ARCHITECT:
dxb · lab
architecture
DUBAI, U.A.E. | TEL: +971 4 2332211 | WWW.DXB-LAB.COM

INTERIOR DESIGNER:
H & H
HIGH INTERIOR DESIGN
Rajmehal, Sharjah, U.A.E.
Jumeirah, Dubai, U.A.E.
P.O. Box 333976, Dubai, U.A.E.
T: +971 4 2332211
WWW.H&H.CO

PROJECT:
PROPOSED (B+G+6+ROOF)
EDEN HOUSE THE CANAL PROJECT
DUBAI, UNITED ARAB EMIRATES

PROJECT UNIT:
PLOT Nos. 342(4031,4032 and 4034)
EDEN HOUSE THE CANAL PROJECT
DUBAI, UNITED ARAB EMIRATES

DRAWING TITLE:
2 BEDROOM APARTMENT (005)
GROUND FLOOR

| DESIGNED | FLUT No. | ISSUED FOR |
|-------------|--------------------------|------------------|
| H&H | H&H | H&H |
| DRAWN RA | CHECKED: H&H | APPROVED: H&H |
| SHEET: | SCALE: 1:50 | DATE: 2023.11.17 |
| PROJECT No: | DRAWING No: | REV. |
| 2221 | 2221-D-00-005-100-GF-001 | 0 |



2 BEDROOM APARTMENT (006)

1 FLOOR TYPE
SCALE: 1:50 MTS.

GENERAL REMARKS

- THIS DRAWING IS THE PROPERTY OF H&H P.O. BOX 333976 DUBAI, U.A.E.
- IT IS NOT ALLOWED TO REPRODUCE THE CONTENT OF THIS DOCUMENT IN ANY FORM WITHOUT APPROVAL OF H&H.
- THIS DRAWING IS NOT TO BE SCALED.
- ALL DIMENSIONS ARE TO BE RECHECKED OR VERIFIED ON SITE.
- ALL DRAWINGS PROVIDED BY H&H TO BE CONSIDERED AS DETAILED DESIGN WORKING DRAWINGS ONLY. ALL CONSTRUCTION SHOP DRAWINGS TO BE DEVELOPED BY / & PROVIDED BY MAIN CONTRACTOR / S. OR OTHER NOMINATED SUB CONTRACTOR.

| REVISION NO. | BRIEF DESCRIPTION | DATE |
|--------------|-------------------|------------|
| 01 | | 2023.11.17 |
| | | |
| | | |
| | | |
| | | |

CLIENT:
GLOBAL PARTNERS PROPERTY FUND I (CEIC) LIMITED

CONSULTANT:
ergaPROGRESS
engineering consultants
DUBAI
TEL: +971 4 2332211 FAX: +971 4 2332212 P.O. BOX 333976 DUBAI U.A.E.

DESIGN ARCHITECT:
dxb · lab
architecture
DUBAI, U.A.E. | TEL: +971 4 2332211 | WWW.DXB-LAB.COM

INTERIOR DESIGNER:
H&H
HIGH INTERIOR DESIGN
87th St. | Headquarter, Eden House
Jumeirah Garden City
PO Box 333976, Dubai, UAE
T: +971 4 23322000
WWW.H&H.CO

PROJECT:
PROPOSED (B+G+6+ROOF)
EDEN HOUSE THE CANAL PROJECT
DUBAI, UNITED ARAB EMIRATES

PROJECT UNIT:
PLOT Nos. 342(4031,4032 and 4034)
EDEN HOUSE THE CANAL PROJECT
DUBAI, UNITED ARAB EMIRATES

DRAWING TITLE:
2 BEDROOM APARTMENT (006)
GROUND FLOOR

| DESIGNED | FLUT No. | ISSUED FOR |
|-------------|--------------------------|------------------|
| H&H | H&H | |
| DRAWN: RA | CHECKED: H&H | APPROVED: H&H |
| SHEET: | SCALE: 1:50 | DATE: 2023.11.17 |
| PROJECT No: | DRAWING No: | REV: |
| 2221 | 2221-D-00-006-100-GF-001 | 0 |

GENERAL REMARKS

- THIS DRAWING IS THE PROPERTY OF HH P.O. BOX 333976 DUBAI, U.A.E.
- IT IS NOT ALLOWED TO REPRODUCE THE CONTENT OF THIS DOCUMENT IN ANY FORM WITHOUT APPROVAL OF HH.
- THIS DRAWING IS NOT TO BE SCALED.
- ALL DIMENSIONS ARE TO BE RECHECKED OR VERIFIED ON SITE.
- ALL DRAWINGS PROVIDED BY HH TO BE CONSIDERED AS DETAILED DESIGN WORKING DRAWINGS ONLY. ALL CONSTRUCTION SHEET DRAWINGS TO BE DEVELOPED BY / & PROVIDED BY MAIN CONTRACTOR / & OR OTHER NOMINATED SUB CONTRACTOR.

| REVISION NO. | BRIEF DESCRIPTION | DATE |
|--------------|-------------------|------------|
| 01 | | 2023.11.17 |
| | | |
| | | |
| | | |

CLIENT:
GLOBAL PARTNERS PROPERTY FUND I (CEIC) LIMITED

CONSULTANT:
ergaPROGRESS
engineering consultants
DUBAI, U.A.E.

DESIGN ARCHITECT:
dxb · lab
architecture
DUBAI, U.A.E.

INTERIOR DESIGNER:
H&H
HIGH INTERIOR DESIGN
8th/11th Street - Headquarter, Eden House
Jumeirah Garden City
PO Box 333976, Dubai, UAE
T: +971 4 2322 200
WWW.H&H.CO.AE

PROJECT:
PROPOSED (B+G+6+ROOF)
EDEN HOUSE THE CANAL PROJECT
DUBAI, UNITED ARAB EMIRATES

PROJECT UNIT:
PLOT Nos. 342(4031, 4032 and 4034)
EDEN HOUSE THE CANAL PROJECT
DUBAI, UNITED ARAB EMIRATES

DRAWING TITLE:
**GARDEN UNIT (007)
GROUND & FIRST FLOOR**

| DESIGNED | FLUT No. | ISSUED FOR |
|-------------|--------------------------|------------|
| H&C | H&A | |
| DRAWN | CHECKED | APPROVED |
| RA | H&E | H&E |
| SHEET | SCALE | DATE |
| | 1:30 @ A1 | 2023.11.17 |
| PROJECT No. | DRAWING No. | REV. |
| 2221 | 2221-D-00-007-100-GF-001 | 0 |

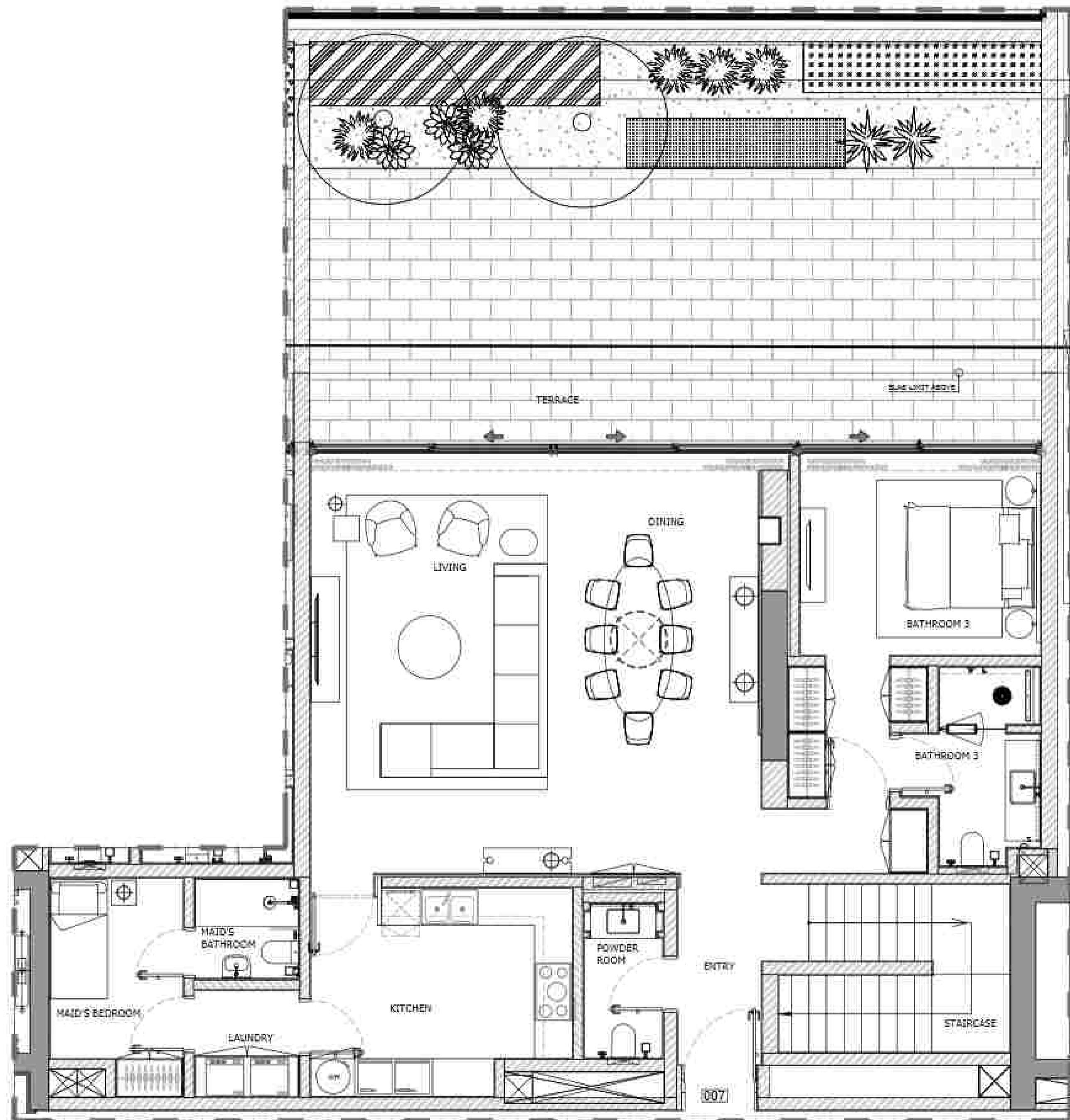

**GARDEN UNIT (007)
GROUND FLOOR**

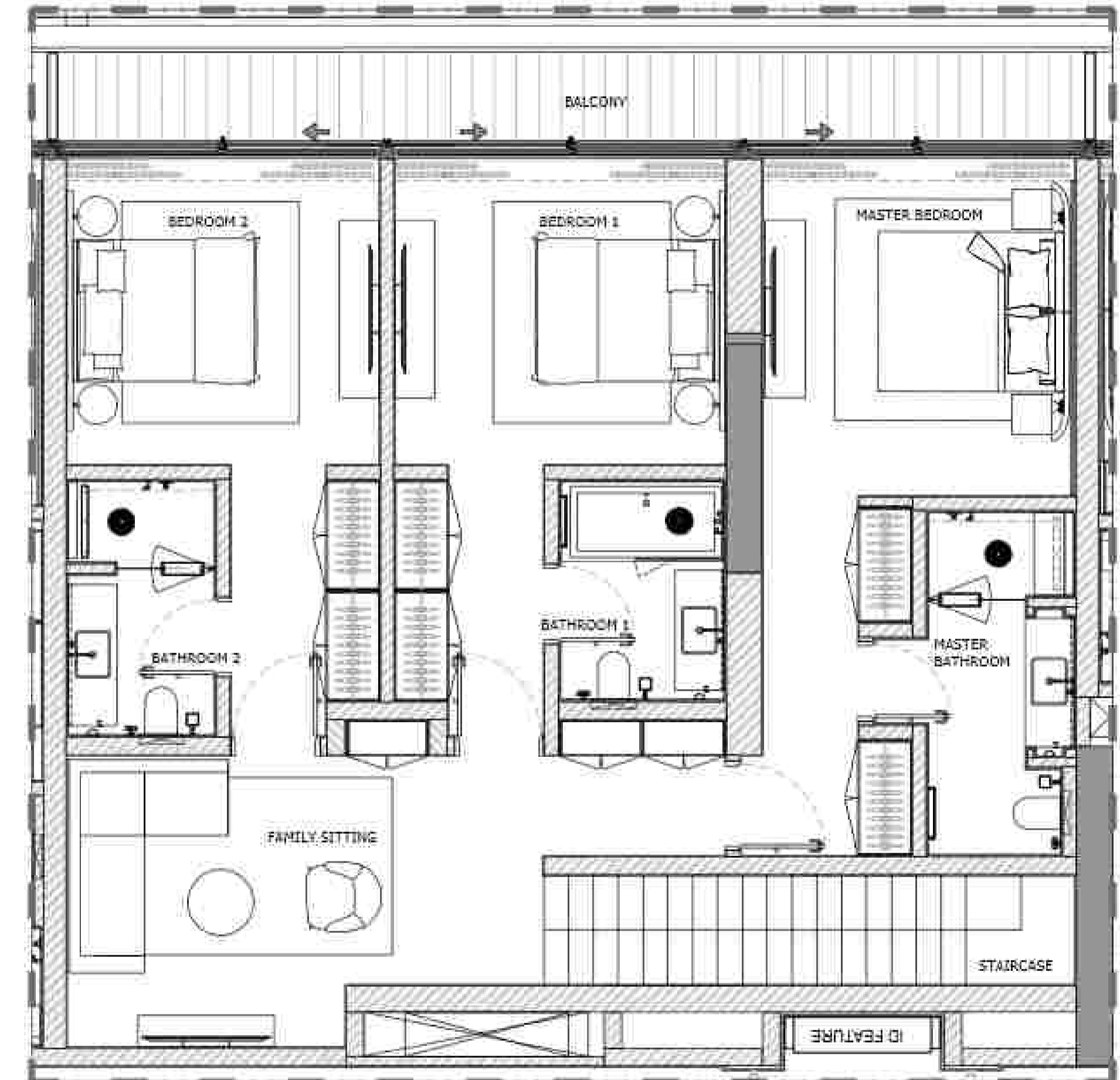

**GARDEN UNIT (007)
FIRST FLOOR**

1 FLOOR TYPE
SCALE: 1:50 MTS.

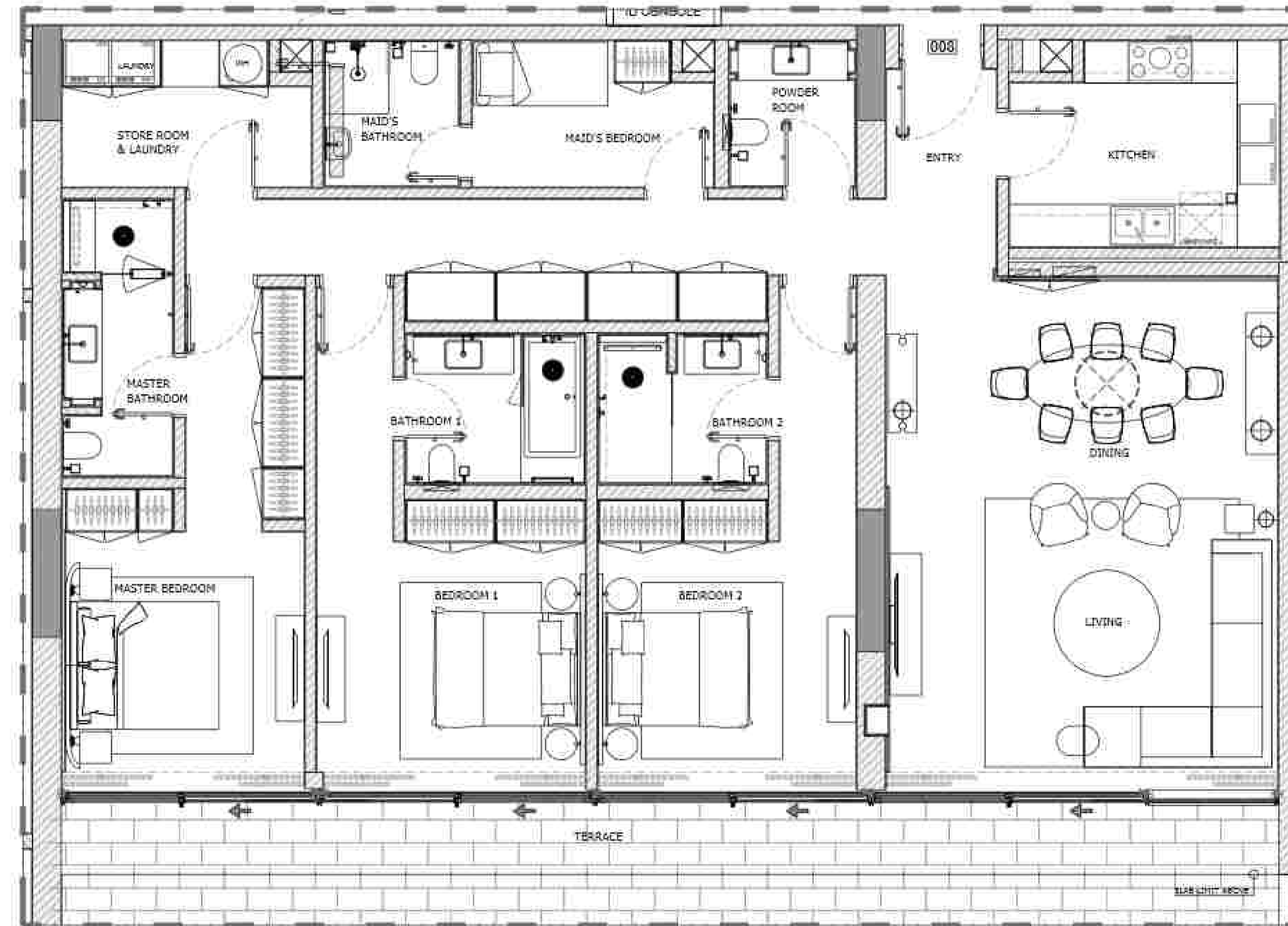

3 BEDROOM APARTMENT (008)

1 FLOOR TYPE
SCALE: 1:50 MTS.

GENERAL REMARKS

- THIS DRAWING IS THE PROPERTY OF H&H P.O. BOX 333976 DUBAI, U.A.E.
- IT IS NOT ALLOWED TO REPRODUCE THE CONTENT OF THIS DOCUMENT IN ANY FORM WITHOUT APPROVAL OF H&H.
- THIS DRAWING IS NOT TO BE SCALED.
- ALL DIMENSIONS ARE TO BE RECHECKED OR VERIFIED ON SITE.
- ALL DRAWINGS PROVIDED BY H&H TO BE CONSIDERED AS DETAILED DESIGN WORKING DRAWINGS ONLY. ALL CONSTRUCTION SHOP DRAWINGS TO BE DEVELOPED BY / & PROVIDED BY MAIN CONTRACTOR / & OR OTHER NOMINATED SUB CONTRACTOR.

| REVISION NO. | BRIEF DESCRIPTION | DATE |
|--------------|-------------------|------------|
| 01 | | 2023.11.17 |
| | | |
| | | |
| | | |
| | | |

CLIENT:
GLOBAL PARTNERS PROPERTY FUND I (CEIC) LIMITED

CONSULTANT:
ergaPROGRESS
engineering consultants
P.O. Box 333976, Dubai, U.A.E.

DESIGN ARCHITECT:
dxb · lab
architecture
P.O. Box 333976, Dubai, U.A.E.

INTERIOR DESIGNER:
H&H
HIGH INTERIOR DESIGN
Rajmehal, Sharjah, U.A.E.
P.O. Box 333976, Dubai, U.A.E.
T: +971 4 2322 000
www.h&h.ae

PROJECT:
PROPOSED (B+G+6+ROOF)
EDEN HOUSE THE CANAL PROJECT
DUBAI, UNITED ARAB EMIRATES

PROJECT UNIT:
PLOT Nos. 342(4031, 4032 and 4034)
EDEN HOUSE THE CANAL PROJECT
DUBAI, UNITED ARAB EMIRATES

DRAWING TITLE:
3 BEDROOM APARTMENT (008)
GROUND FLOOR

| DESIGNED | FLUT No. | ISSUED FOR |
|-------------|--------------------------|------------------|
| H&H | H&H | H&H |
| DRAWN BY | CHECKED BY | APPROVED BY |
| H&H | H&H | H&H |
| SHEET: | SCALE: 1:50 | DATE: 2023.11.17 |
| PROJECT No: | DRAWING No: | REV: |
| 2221 | 2221-D-00-008-100-GF-001 | 0 |

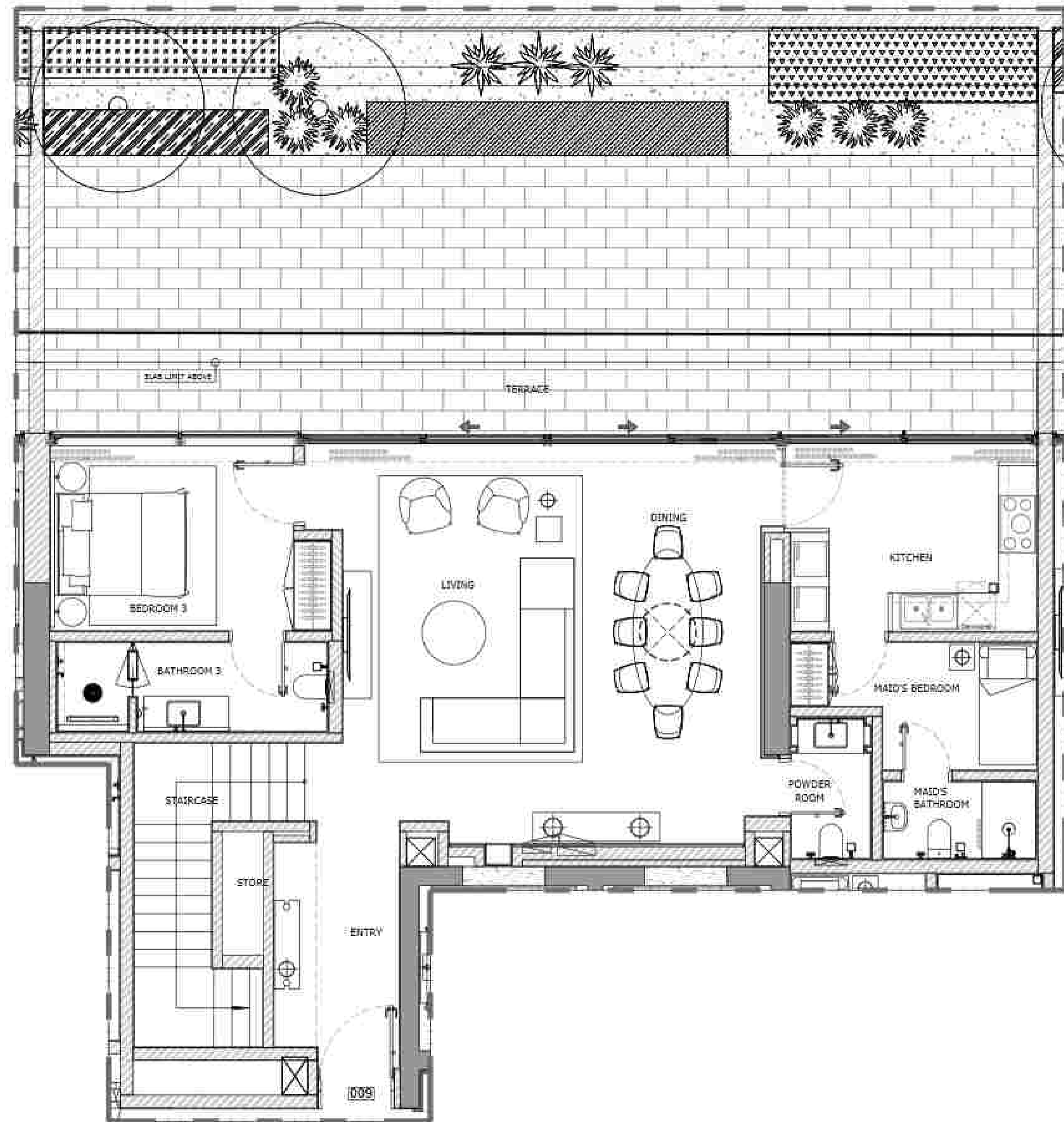

GARDEN UNIT (009)
GROUND FLOOR

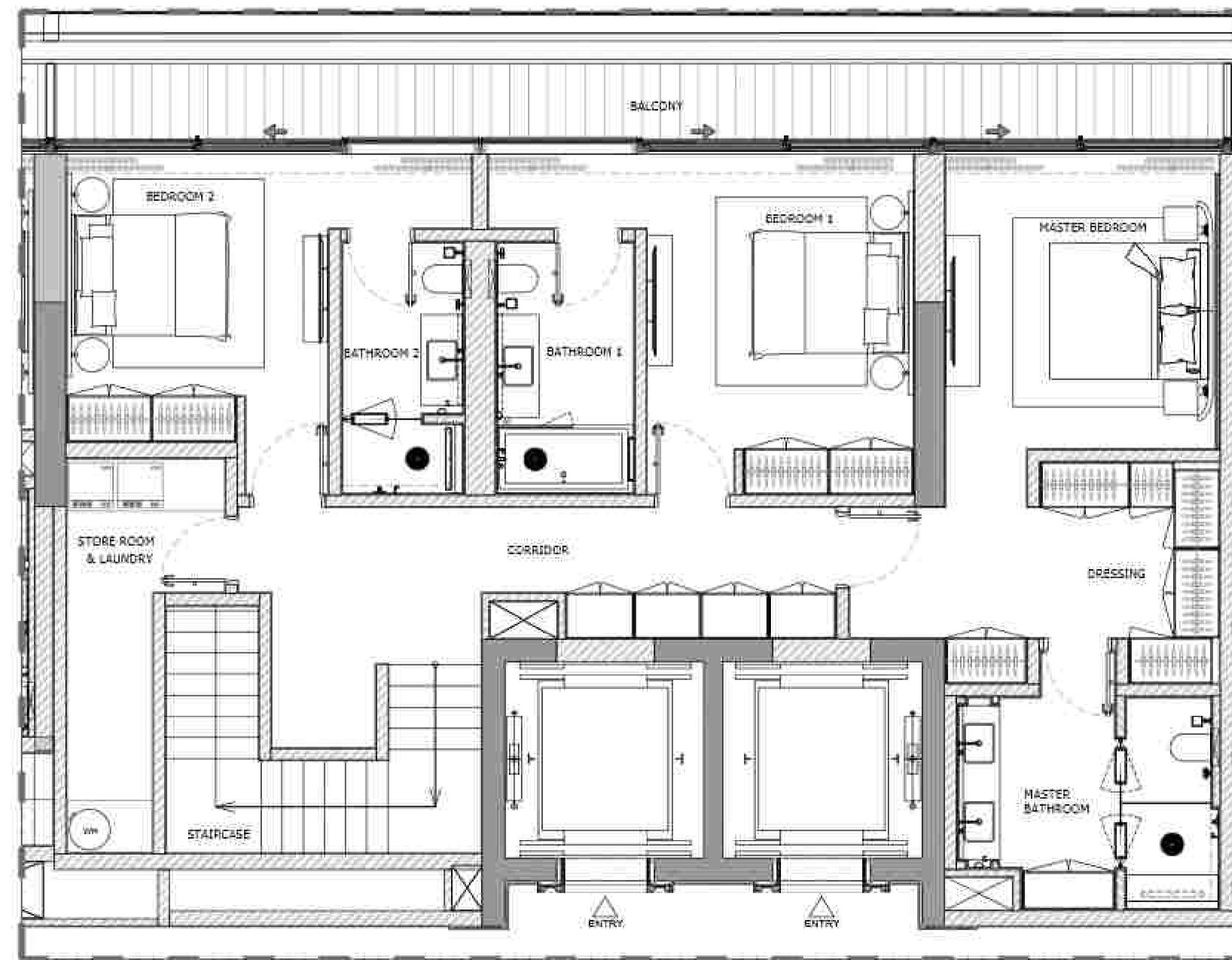

GARDEN UNIT (009)
FIRST FLOOR

1 FLOOR TYPE
SCALE: 1:50 MTS.

GENERAL REMARKS

- THIS DRAWING IS THE PROPERTY OF HH P.O. BOX 333976 DUBAI, U.A.E.
- IT IS NOT ALLOWED TO REPRODUCE THE CONTENT OF THIS DOCUMENT IN ANY FORM WITHOUT APPROVAL OF HH.
- THIS DRAWING IS NOT TO BE SCALED.
- ALL DIMENSIONS ARE TO BE RECHECKED OR VERIFIED ON SITE.
- ALL DRAWINGS PROVIDED BY HH TO BE CONSIDERED AS DETAILED DESIGN WORKING DRAWINGS ONLY. ALL CONSTRUCTION SHOP DRAWINGS TO BE DEVELOPED BY / & PROVIDED BY MAIN CONTRACTOR / & OR OTHER NOMINATED SUB CONTRACTOR.

| REVISION NO. | BRIEF DESCRIPTION | DATE |
|--------------|-------------------|------------|
| 01 | | 2023.11.17 |
| | | |
| | | |
| | | |

CLIENT:
GLOBAL PARTNERS PROPERTY FUND I (CEIC) LIMITED

CONSULTANT:
ergaPROGRESS
engineering consultants
DUBAI
TEL: +971 4 23321 100 FAX: +971 4 23321 101 P.O. BOX 333976 DUBAI U.A.E.

DESIGN ARCHITECT:
dxb·lab
architecture
DUBAI, U.A.E. | TEL: +971 4 23321 100 | WWW.DXB.LAB

INTERIOR DESIGNER:
H&H
HIGH INTERIOR DESIGN
8/1111 Street Headquarters, Eden House
Jumeirah Garden City
PO Box 333976, Dubai, UAE
T: +971 4 23321 000
WWW.H&H.CO

PROJECT:
PROPOSED (B+G+6+ROOF)
EDEN HOUSE THE CANAL PROJECT
DUBAI, UNITED ARAB EMIRATES

PROJECT UNIT:
PLOT Nos. 342(4031,4032 and 4034)
EDEN HOUSE THE CANAL PROJECT
DUBAI, UNITED ARAB EMIRATES

DRAWING TITLE:
GARDEN UNIT (009)
GROUND & FIRST FLOOR

| DESIGNED | FLUT No. | ISSUED FOR |
|-------------|--------------------------|------------------|
| H&C | H&A | |
| DRAWN: RA | CHECKED: H&C | APPROVED: H&C |
| SHEET: | SCALE: 1:50 | DATE: 2023.11.17 |
| PROJECT No: | DRAWING No: | REV: |
| 2221 | 2221-D-00-005-100-GF-001 | 0 |

GENERAL REMARKS

- THIS DRAWING IS THE PROPERTY OF HH P.O. BOX 333976 DUBAI, U.A.E.
- IT IS NOT ALLOWED TO REPRODUCE THE CONTENT OF THIS DOCUMENT IN ANY FORM WITHOUT APPROVAL OF HH.
- THIS DRAWING IS NOT TO BE SCALED.
- ALL DIMENSIONS ARE TO BE RECHECKED OR VERIFIED ON SITE.
- ALL DRAWINGS PROVIDED BY HH TO BE CONSIDERED AS DETAILED DESIGN WORKING DRAWINGS ONLY. ALL CONSTRUCTION SHEET DRAWINGS TO BE DEVELOPED BY / & PROVIDED BY MAIN CONTRACTOR / & OR OTHER NOMINATED SUB CONTRACTOR.

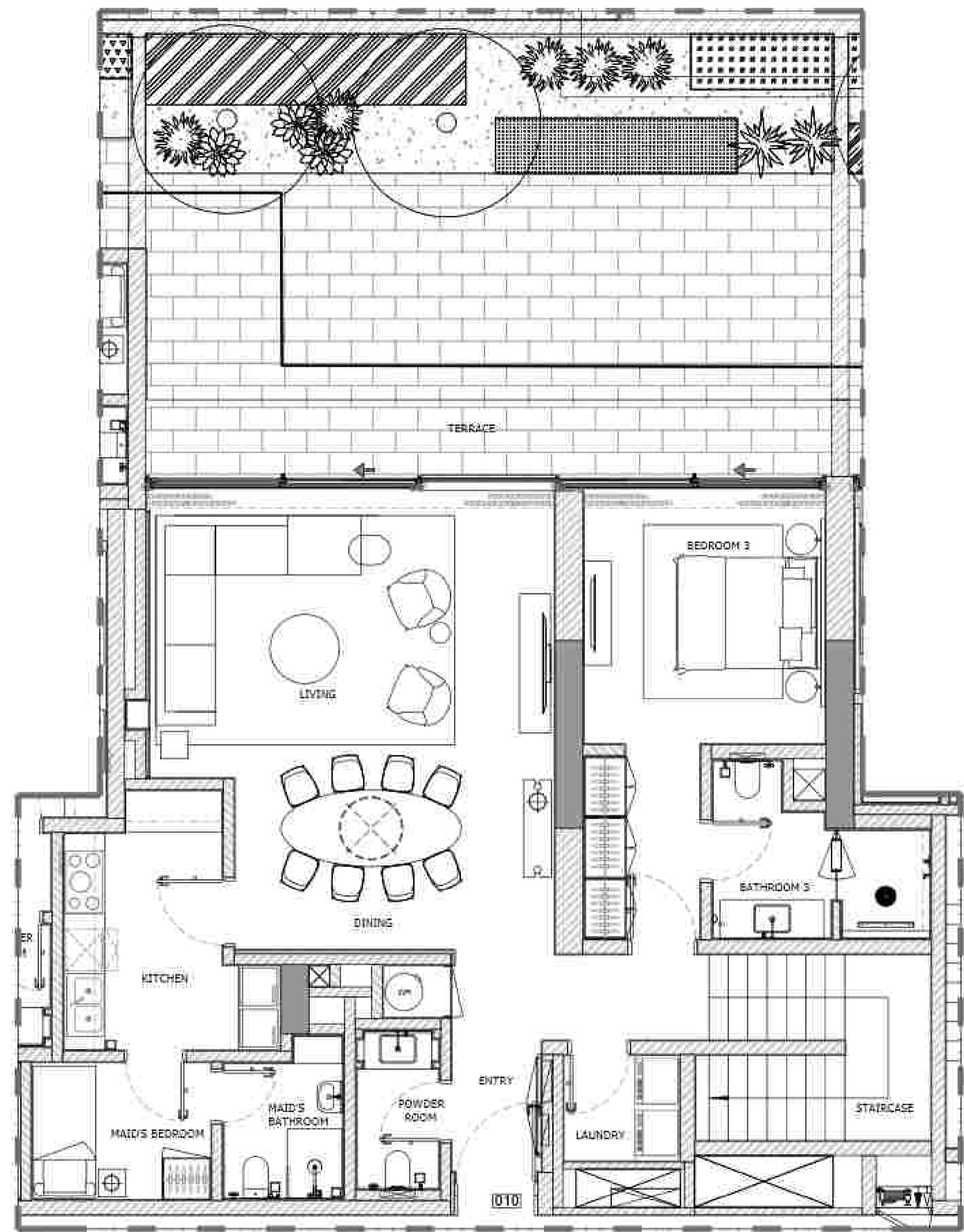

**GARDEN UNIT (010)
GROUND FLOOR**

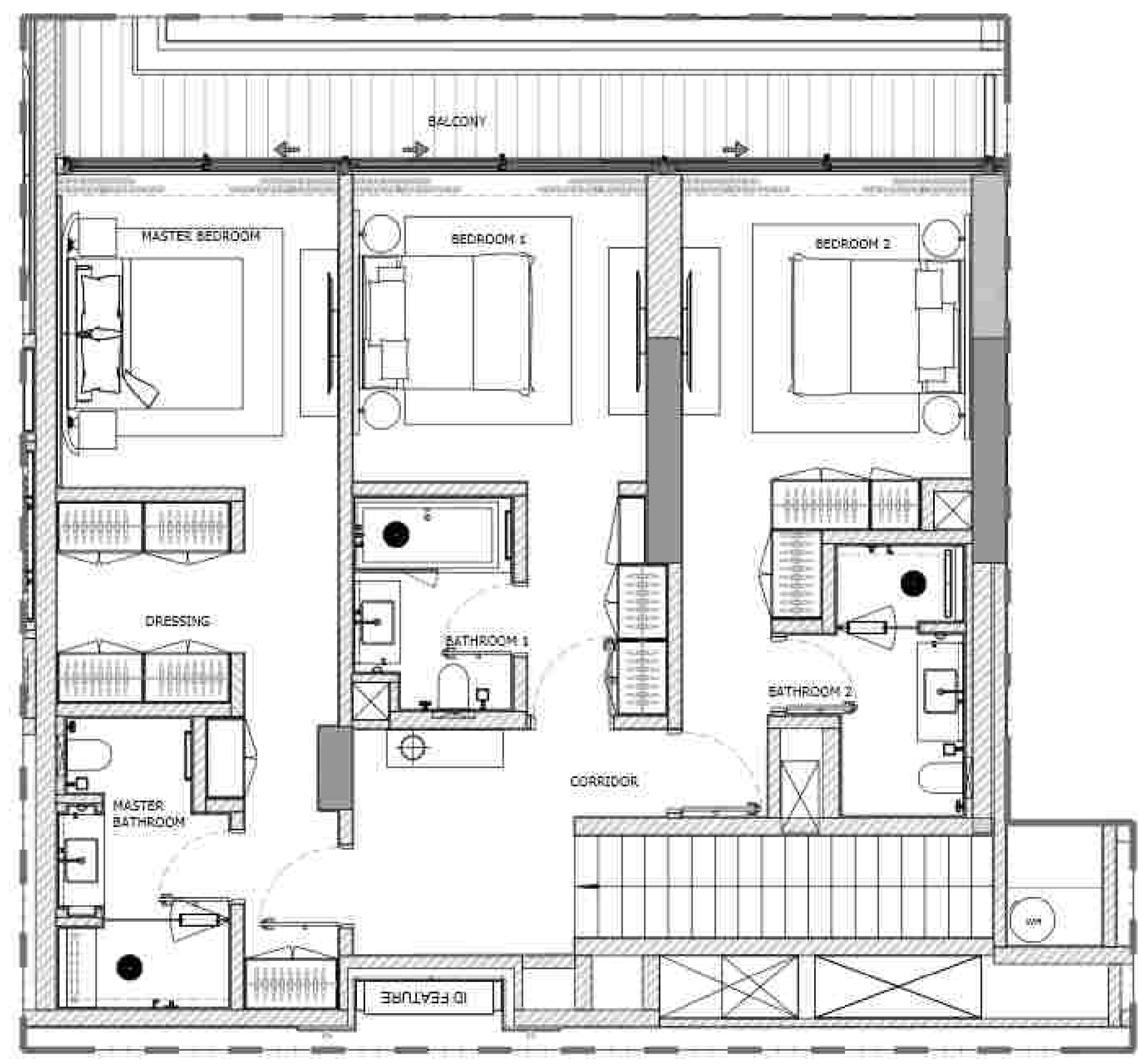

**GARDEN UNIT (010)
FIRST FLOOR**

1 FLOOR TYPE
SCALE: 1:50 MTS.

| REVISION NO. | BRIEF DESCRIPTION | DATE |
|--------------|-------------------|------------|
| 01 | | 2023.11.17 |
| | | |
| | | |
| | | |

CLIENT:
GLOBAL PARTNERS PROPERTY FUND I (CEIC) LIMITED

CONSULTANT:
ergaPROGRESS
engineering consultants

DESIGN ARCHITECT:
dxb · lab
architecture

INTERIOR DESIGNER:
H&A
HIGH INTERIOR DESIGN
87th St - Jumeirah Emirates
Jumeirah Garden City
PO Box 333976, Dubai, UAE
T: +971 4 2322 200
www.ha.ae

PROJECT:
**PROPOSED (B+G+6+ROOF)
EDEN HOUSE THE CANAL PROJECT
DUBAI, UNITED ARAB EMIRATES**

PROJECT UNIT:
**PLOT Nos. 342(4031,4032 and 4034)
EDEN HOUSE THE CANAL PROJECT
DUBAI, UNITED ARAB EMIRATES**

DRAWING TITLE:
**GARDEN UNIT (010)
GROUND & FIRST FLOOR**

| DESIGNED | FLUT No. | ISSUED FOR |
|-------------|--------------------------|------------------|
| H&A | H&A | H&A |
| DRAWN: RA | CHECKED: H&A | APPROVED: H&A |
| SHEET: | SCALE: 1:50 | DATE: 2023.11.17 |
| PROJECT No: | DRAWING No: | REV: |
| 2221 | 2221-D-00-010-100-GF-001 | 0 |

GENERAL REMARKS

- THIS DRAWING IS THE PROPERTY OF HH P.O. BOX 333976 DUBAI, U.A.E.
- IT IS NOT ALLOWED TO REPRODUCE THE CONTENT OF THIS DOCUMENT IN ANY FORM WITHOUT APPROVAL OF HH.
- THIS DRAWING IS NOT TO BE SCALED.
- ALL DIMENSIONS ARE TO BE RECHECKED OR VERIFIED ON SITE.
- ALL DRAWINGS PROVIDED BY HH TO BE CONSIDERED AS DETAILED DESIGN WORKING DRAWINGS ONLY. ALL CONSTRUCTION SHEET DRAWINGS TO BE DEVELOPED BY / & PROVIDED BY MAIN CONTRACTOR / & OR OTHER NOMINATED SUB CONTRACTOR.

| REVISION NO. | BRIEF DESCRIPTION | DATE |
|--------------|-------------------|------------|
| 01 | | 2023.11.17 |
| | | |
| | | |
| | | |

CLIENT:
GLOBAL PARTNERS PROPERTY FUND I (CEIC) LIMITED

CONSULTANT:
ergaPROGRESS
engineering consultants

DESIGN ARCHITECT:
dxb · lab
architecture

INTERIOR DESIGNER:
H&H
HIGH INTERIOR DESIGN
87th St. Headquarter, Eden House
Jumeirah Garden City
PO Box 333976, Dubai, UAE
T: +971 4 2322 000
www.h&h.ae

PROJECT:
PROPOSED (B+G+6+ROOF)
EDEN HOUSE THE CANAL PROJECT
DUBAI, UNITED ARAB EMIRATES

PROJECT UNIT:
PLOT Nos. 342(4031,4032 and 4034)
EDEN HOUSE THE CANAL PROJECT
DUBAI, UNITED ARAB EMIRATES

DRAWING TITLE:
**GARDEN UNIT (011)
GROUND & FIRST FLOOR**

| DESIGNED | FLUT No. | ISSUED FOR |
|-------------|--------------------------|------------|
| H&C | H&A | |
| DRAWN | CHECKED | APPROVED |
| RA | H&C | H&C |
| SHEET | SCALE | DATE |
| | 1:50 | 2023.11.17 |
| PROJECT No. | DRAWING No. | REV. |
| 2221 | 2221-D-00-011-100-GF-001 | 0 |

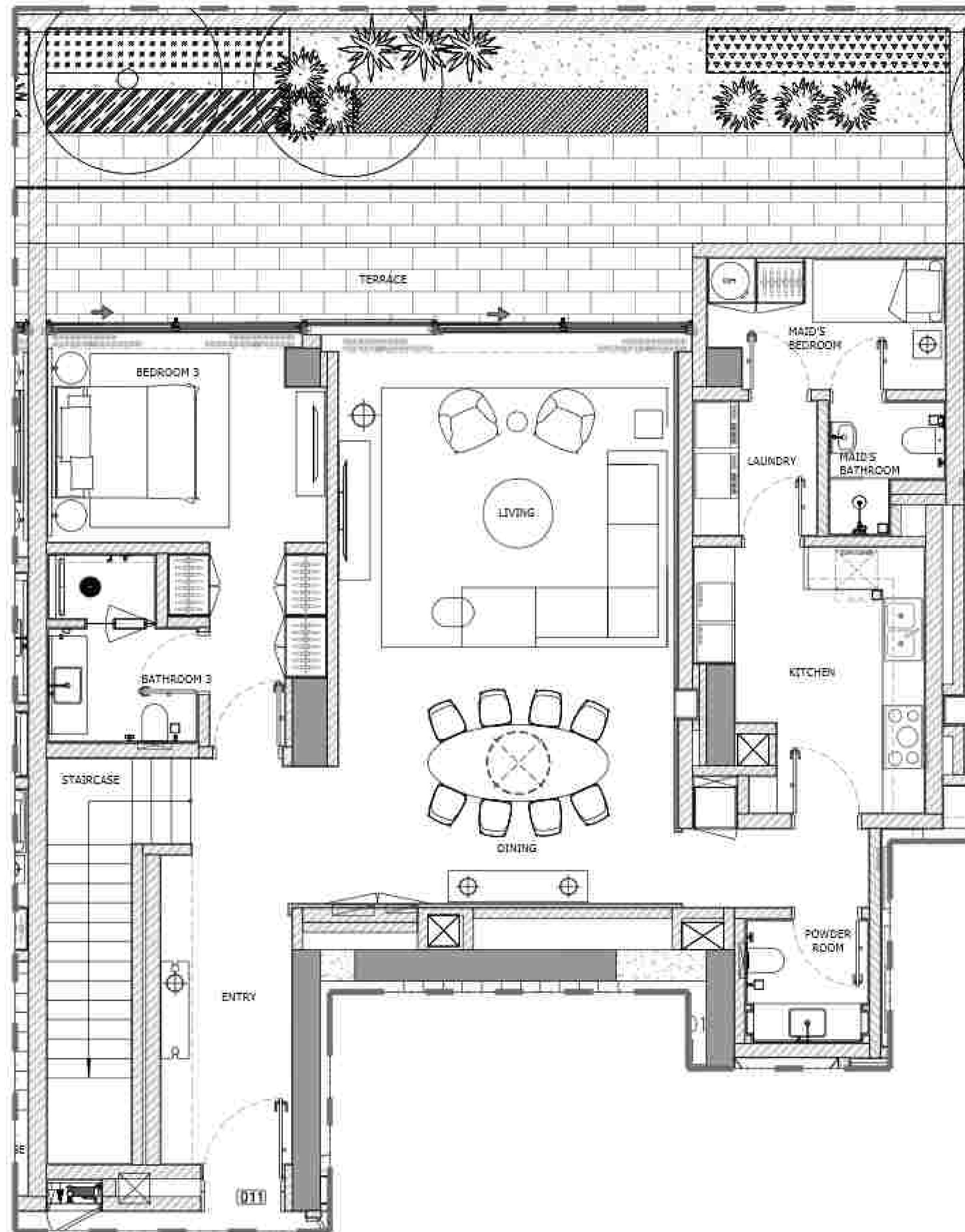

**GARDEN UNIT (011)
GROUND FLOOR**

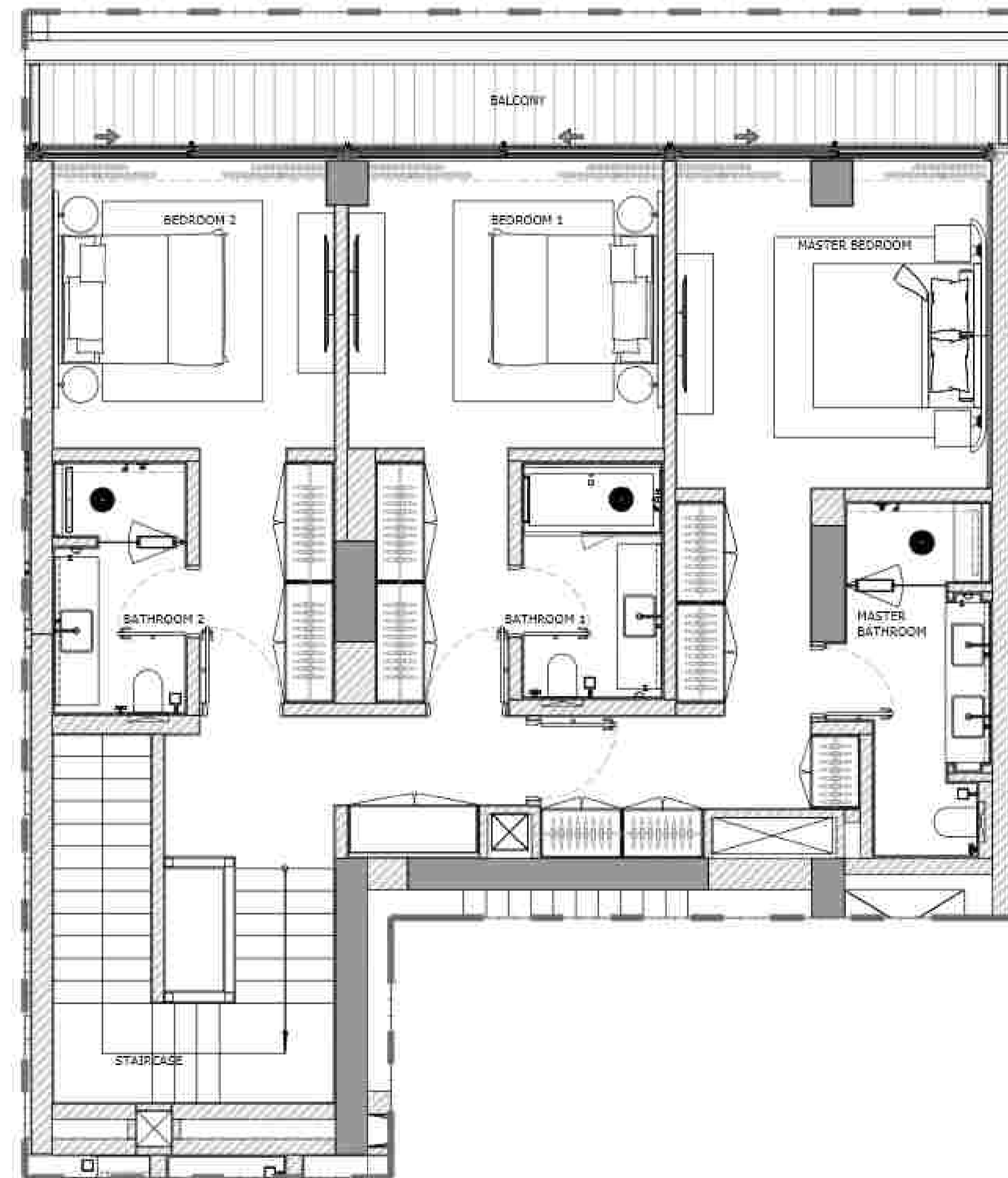

**GARDEN UNIT (011)
FIRST FLOOR**

1 FLOOR TYPE
SCALE: 1:50 MTS.

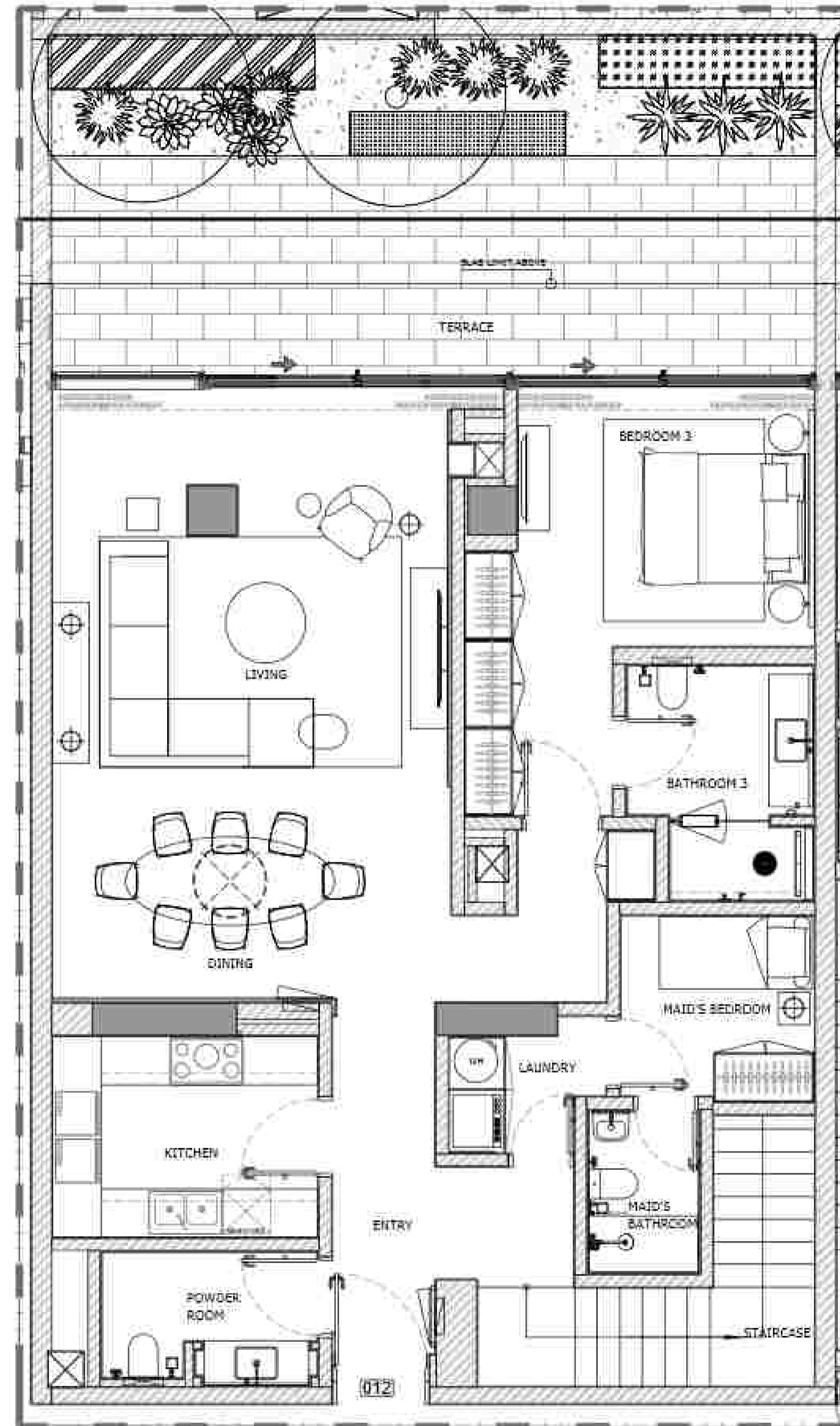

GARDEN UNIT (012)
GROUND FLOOR

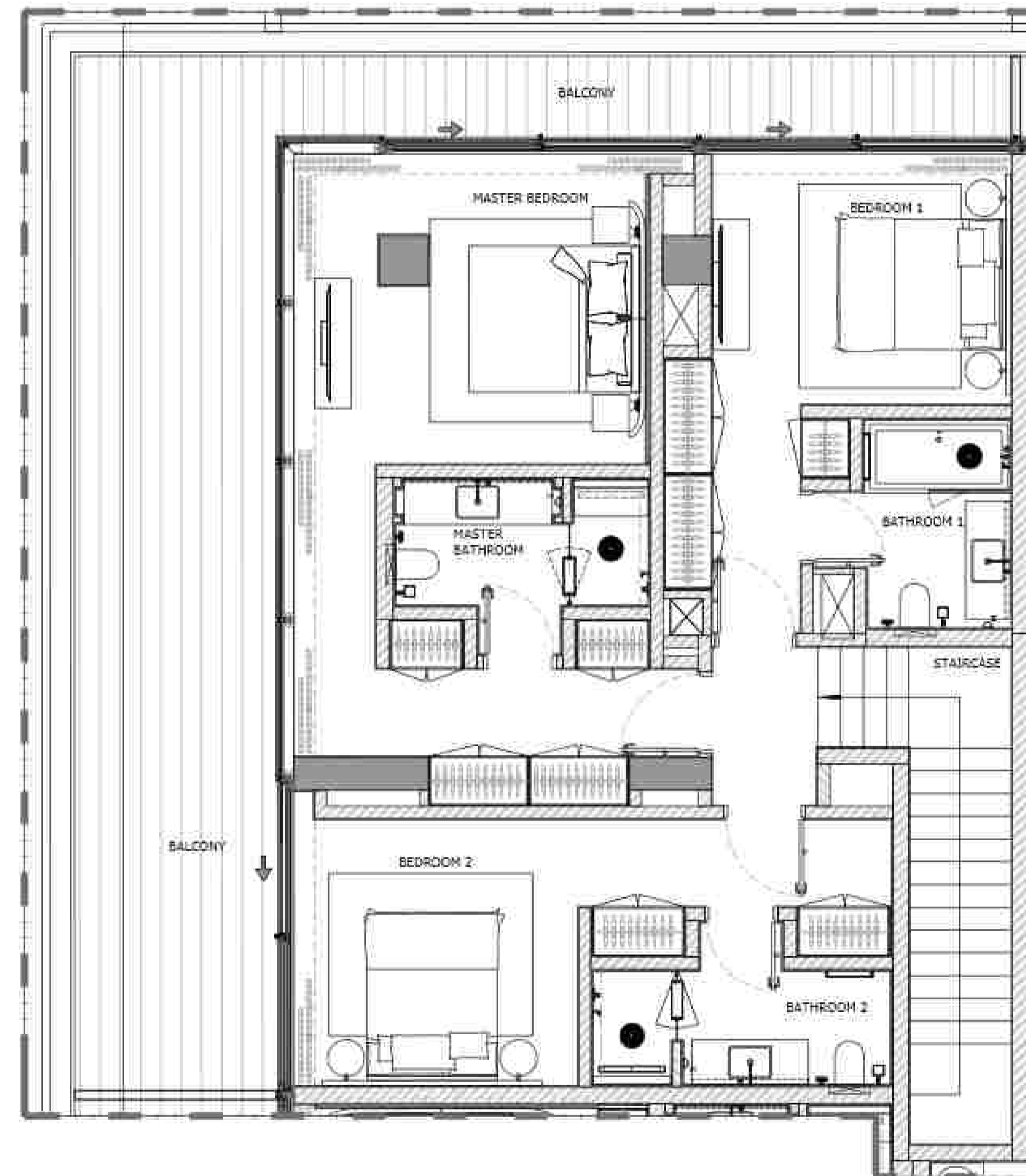

GARDEN UNIT (012)
FIRST FLOOR

GENERAL REMARKS

- THIS DRAWING IS THE PROPERTY OF HH P.O. BOX 333976 DUBAI, U.A.E.
- IT IS NOT ALLOWED TO REPRODUCE THE CONTENT OF THIS DOCUMENT IN ANY FORM WITHOUT APPROVAL OF HH.
- THIS DRAWING IS NOT TO BE SCALED.
- ALL DIMENSIONS ARE TO BE RECHECKED OR VERIFIED ON SITE.
- ALL DRAWINGS PROVIDED BY HH TO BE CONSIDERED AS DETAILED DESIGN WORKING DRAWINGS ONLY. ALL CONSTRUCTION SHOP DRAWINGS TO BE DEVELOPED BY / & PROVIDED BY MAIN CONTRACTOR / & OR OTHER NOMINATED SUB CONTRACTOR.

| REVISION NO. | BRIEF DESCRIPTION | DATE |
|--------------|-------------------|------------|
| 01 | | 2023.11.17 |
| | | |
| | | |
| | | |

CLIENT:
GLOBAL PARTNERS PROPERTY FUND I (CEIC) LIMITED

CONSULTANT:
ergaPROGRESS
engineering consultants
DUBAI
TEL: +971 4 23322 100 FAX: +971 4 23322 101 P.O. BOX 333976 DUBAI U.A.E.

DESIGN ARCHITECT:
dxb·lab
architecture
DUBAI, U.A.E. | TEL: +971 4 23322 100 | WWW.DXB.LAB

INTERIOR DESIGNER:
H&H
HIGH INTERIOR DESIGN
8/111 2nd Floor, Emirates Eden House
Jumeirah Garden City
PO Box 333976, Dubai, UAE
T: +971 4 23322 000
WWW.H&H.CO

PROJECT:
PROPOSED (B+G+6+ROOF)
EDEN HOUSE THE CANAL PROJECT
DUBAI, UNITED ARAB EMIRATES

PROJECT UNIT:
PLOT Nos. 342(4031,4032 and 4034)
EDEN HOUSE THE CANAL PROJECT
DUBAI, UNITED ARAB EMIRATES

DRAWING TITLE:
GARDEN UNIT (012)
GROUND & FIRST FLOOR

| DESIGNED | FLUT No. | ISSUED FOR |
|-------------|--------------------------|------------|
| H&H | H&H | |
| DRAWN | CHECKED | APPROVED |
| RA | H&H | H&H |
| SHEET | SCALE | DATE |
| | 1:50 | 2023.11.17 |
| PROJECT No. | DRAWING No. | REV. |
| 2221 | 2221-D-00-012-100-GF-001 | 0 |

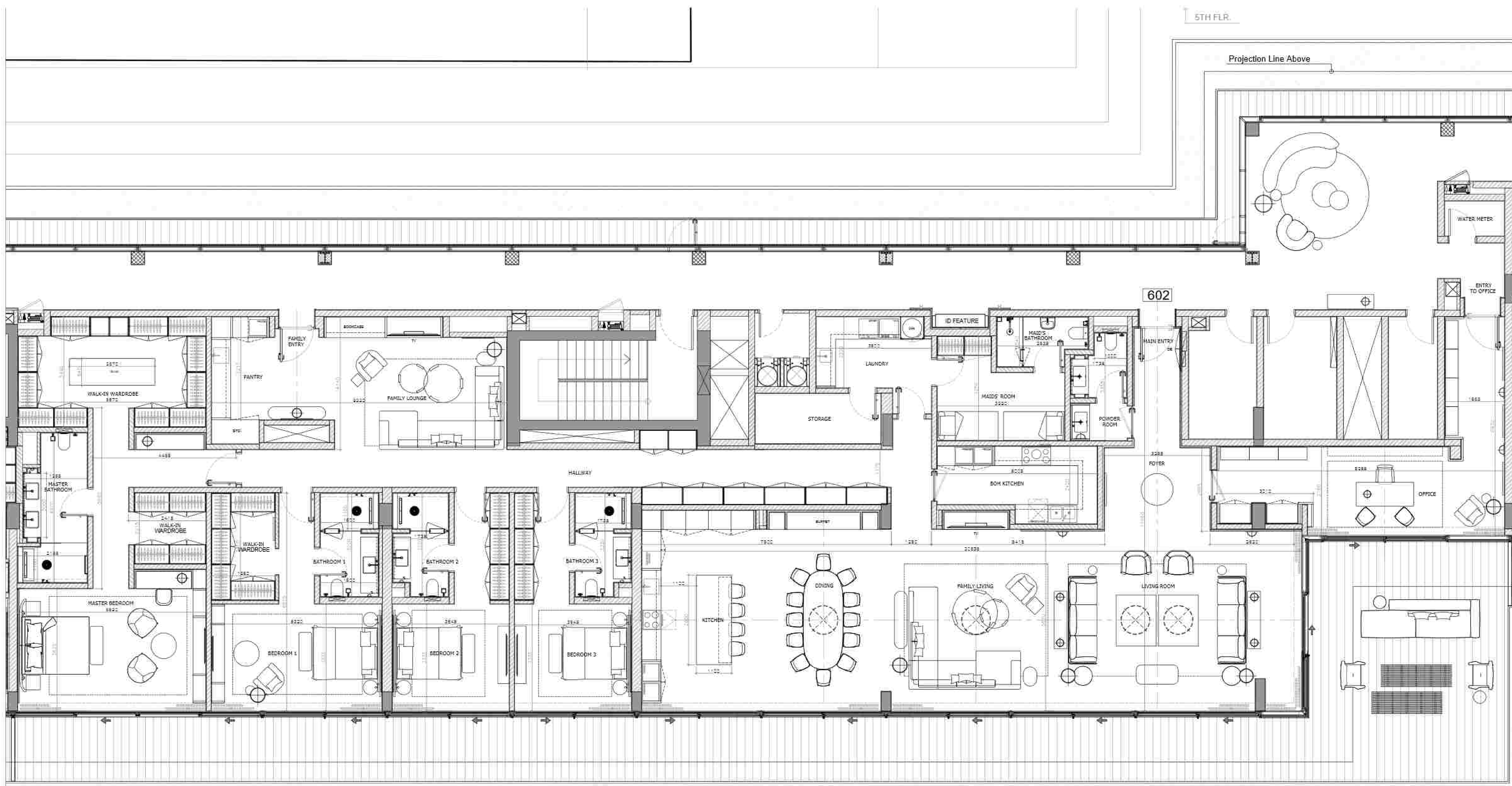

PENTHOUSE 602

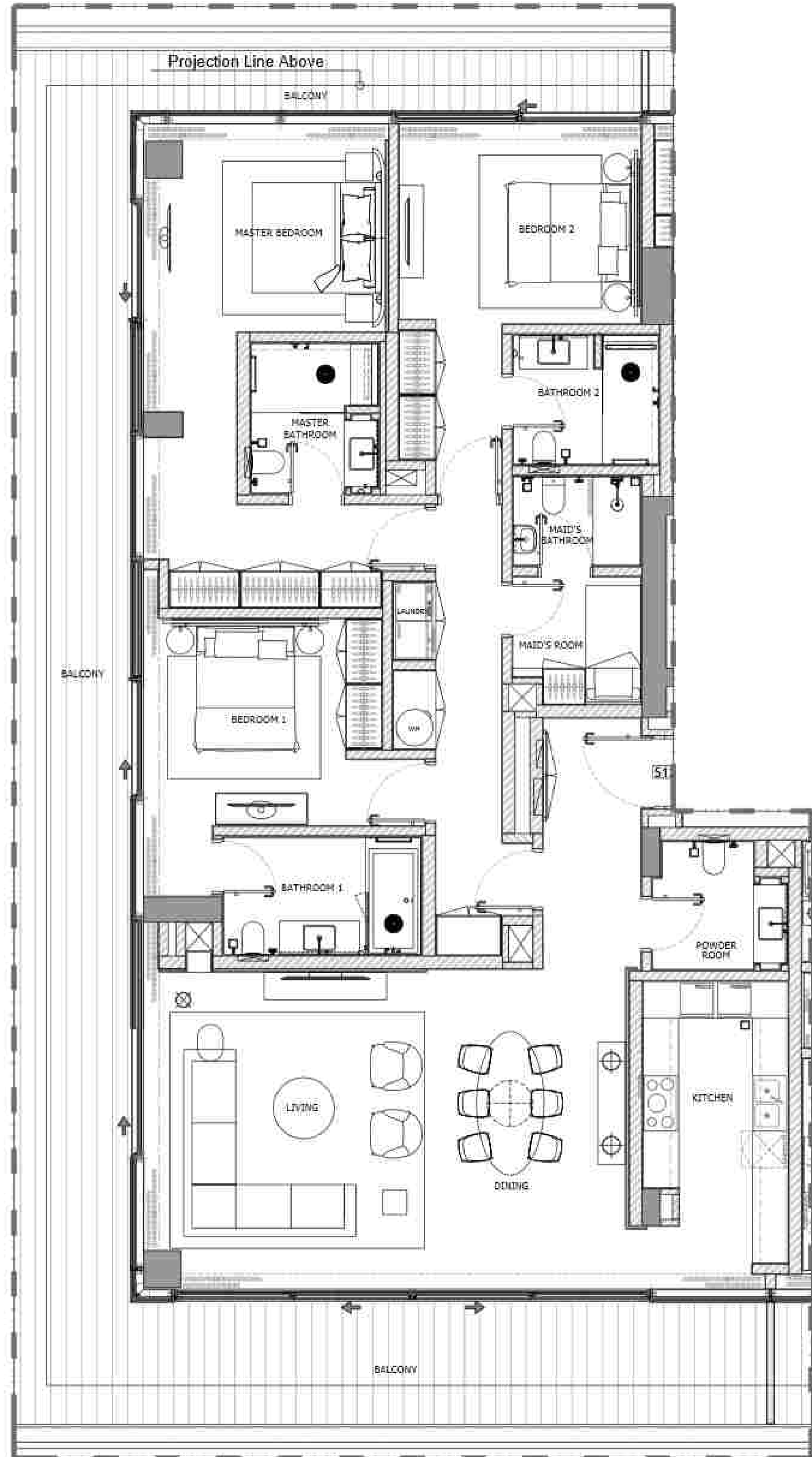

3 BEDROOM APARTMENT (513)

1 FLOOR TYPE
SCALE: 1:50 MTS.

GENERAL REMARKS

- THIS DRAWING IS THE PROPERTY OF HH P.O. BOX 333976 DUBAI, U.A.E.
- IT IS NOT ALLOWED TO REPRODUCE THE CONTENT OF THIS DOCUMENT IN ANY FORM WITHOUT APPROVAL OF HH.
- THIS DRAWING IS NOT TO BE SCALED.
- ALL DIMENSIONS ARE TO BE RECHECKED OR VERIFIED ON SITE.
- ALL DRAWINGS PROVIDED BY HH TO BE CONSIDERED AS DETAILED DESIGN WORKING DRAWINGS ONLY. ALL CONSTRUCTION SHOP DRAWINGS TO BE DEVELOPED BY / & PROVIDED BY MAIN CONTRACTOR / & OR OTHER NOMINATED SUB CONTRACTOR.

| REVISION NO. | BRIEF DESCRIPTION | DATE |
|--------------|-------------------|------------|
| 01 | | 2023.11.17 |
| | | |
| | | |
| | | |
| | | |

CLIENT:
GLOBAL PARTNERS PROPERTY FUND I (CEIC) LIMITED

CONSULTANT:
ergaPROGRESS
engineering consultants
DUBAI
TEL: +971 4 2322 0001 FAX: +971 4 2322 0002 P.O. BOX 333976 DUBAI U.A.E.

DESIGN ARCHITECT:
dxb·lab
architecture
DUBAI, U.A.E. | TEL: +971 4 2322 0001 | WWW.DXB-LAB.COM

INTERIOR DESIGNER:
H & H
HIGH INTERIOR DESIGN
Rajit Shah Headquarter, Eden House
Jumeirah Garden City
PO Box 333976, Dubai, UAE
T: +971 4 2322 0001
WWW.H&H.CO

PROJECT:
PROPOSED (B+G+6+ROOF)
EDEN HOUSE THE CANAL PROJECT
DUBAI, UNITED ARAB EMIRATES

PROJECT UNIT:
PLOT Nos. 342(4031,4032 and 4034)
EDEN HOUSE THE CANAL PROJECT
DUBAI, UNITED ARAB EMIRATES

DRAWING TITLE:
3 BEDROOM APARTMENT (513)
FIFTH FLOOR

| DESIGNED | FLUT No. | ISSUED FOR |
|-------------|--------------------------|------------------|
| H&C | H&A | |
| DRAWN RA | CHECKED: H&C | APPROVED: H&C |
| | | |
| SHEET: | SCALE: 1:50 | DATE: 2023.11.17 |
| | | |
| PROJECT No: | DRAWING No: | REV. |
| 2221 | 2221-D-00-513-100-L5-001 | 0 |

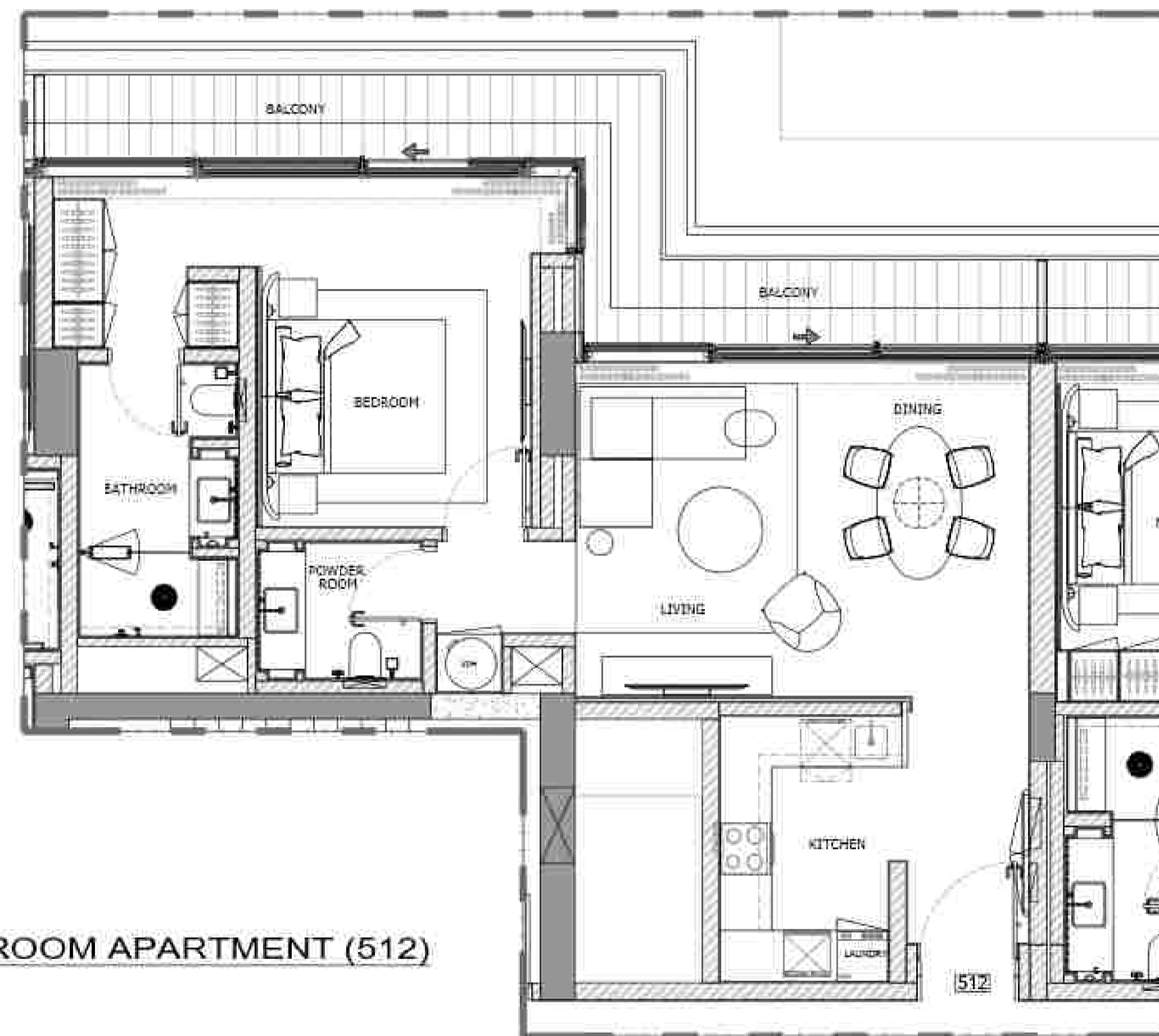

1 BEDROOM APARTMENT (512)

1 FLOOR TYPE
SCALE: 1:50 MTS.

GENERAL REMARKS

- THIS DRAWING IS THE PROPERTY OF HH P.O. BOX 333976 DUBAI, U.A.E.
- IT IS NOT ALLOWED TO REPRODUCE THE CONTENT OF THIS DOCUMENT IN ANY FORM WITHOUT APPROVAL OF HH.
- THIS DRAWING IS NOT TO BE SCALED.
- ALL DIMENSIONS ARE TO BE RECHECKED OR VERIFIED ON SITE.
- ALL DRAWINGS PROVIDED BY HH TO BE CONSIDERED AS DETAILED DESIGN WORKING DRAWINGS ONLY. ALL CONSTRUCTION SHOP DRAWINGS TO BE DEVELOPED BY / & PROVIDED BY MAIN CONTRACTOR / S. OR OTHER NOMINATED SUB CONTRACTOR.

| REVISION NO. | BRIEF DESCRIPTION | DATE |
|--------------|-------------------|------------|
| 01 | | 2023.11.17 |
| | | |
| | | |
| | | |
| | | |

CLIENT:
GLOBAL PARTNERS PROPERTY FUND I (CEIC) LIMITED

CONSULTANT:
ergaPROGRESS
engineering consultants
DUBAI
TEL: +971 4 23322 100 FAX: +971 4 23322 101 P.O. BOX 333976 DUBAI U.A.E.

DESIGN ARCHITECT:
dxb · lab
architecture
DUBAI, UNITED ARAB EMIRATES | TEL: +971 4 23322 100

INTERIOR DESIGNER:
H & H
HIGH INTERIOR DESIGN
Rajith Sankar Headquarter, Eden House
Jumeirah Garden City
PO Box 333976, Dubai, UAE
T: +971 4 23322 000
WWW.H&H.SR

PROJECT:
**PROPOSED (B+G+6+ROOF)
EDEN HOUSE THE CANAL PROJECT
DUBAI, UNITED ARAB EMIRATES**

PROJECT UNIT:
**PLOT Nos. 342(4031,4032 and 4034)
EDEN HOUSE THE CANAL PROJECT
DUBAI, UNITED ARAB EMIRATES**

DRAWING TITLE:
**1 BEDROOM APARTMENT (512)
FIFTH FLOOR**

| DESIGNED | FLUT No. | ISSUED FOR |
|-------------|--------------------------|------------------|
| H&C | H&A | |
| DRAWN RA | CHECKED: H&C | APPROVED: H&C |
| | | |
| SHEET: | SCALE: 1:50 | DATE: 2023.11.17 |
| | | |
| PROJECT No: | DRAWING No: | REV. |
| 2221 | 2221-D-00-512-100-L5-001 | 0 |

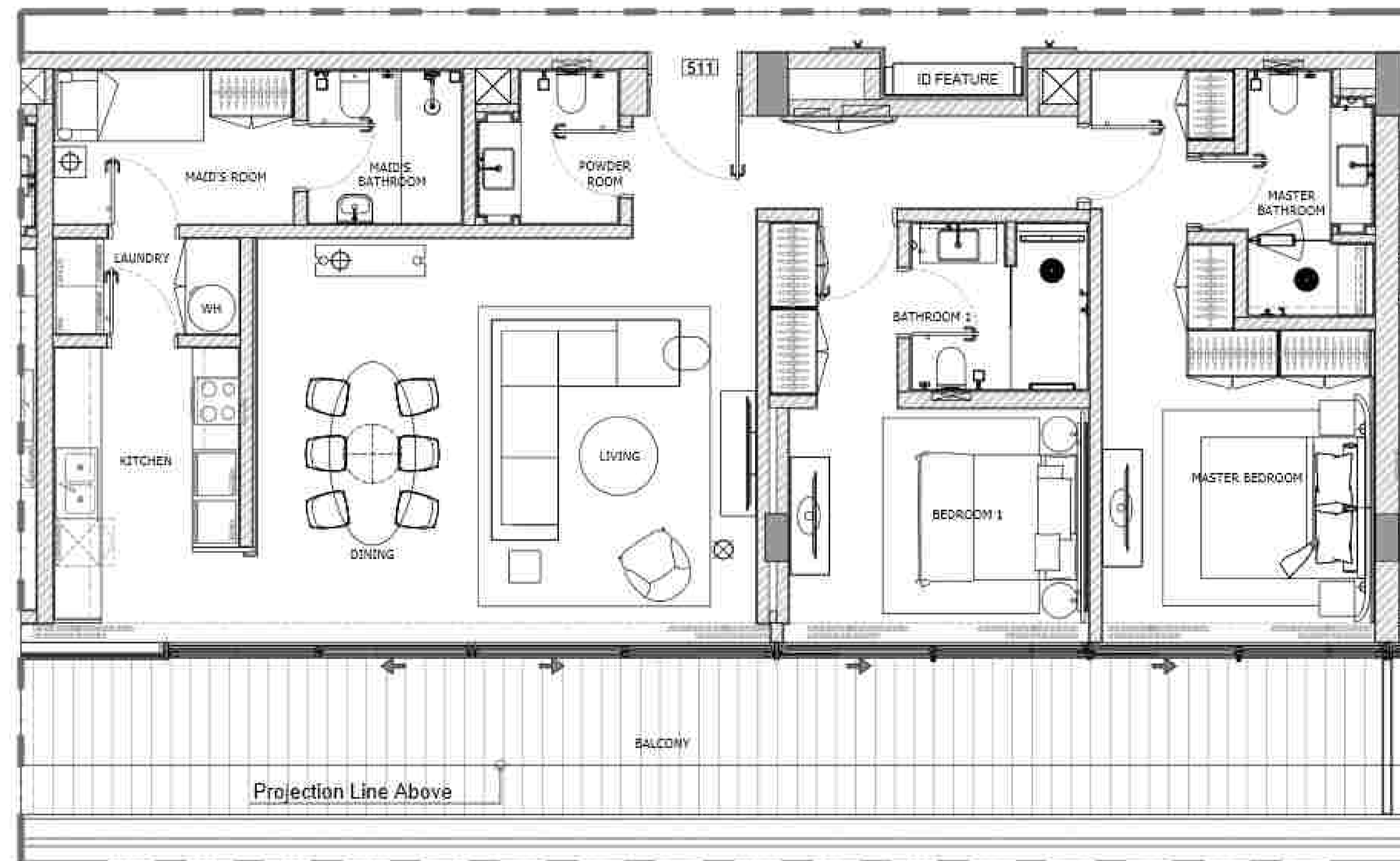

2 BEDROOM APARTMENT (511)

1 FLOOR TYPE
SCALE: 1:50 MTS.

GENERAL REMARKS

- THIS DRAWING IS THE PROPERTY OF HH P.O. BOX 333976 DUBAI, U.A.E.
- IT IS NOT ALLOWED TO REPRODUCE THE CONTENT OF THIS DOCUMENT IN ANY FORM WITHOUT APPROVAL OF HH.
- THIS DRAWING IS NOT TO BE SCALED.
- ALL DIMENSIONS ARE TO BE RECHECKED OR VERIFIED ON SITE.
- ALL DRAWINGS PROVIDED BY HH TO BE CONSIDERED AS DETAILED DESIGN WORKING DRAWINGS ONLY. ALL CONSTRUCTION SHOP DRAWINGS TO BE DEVELOPED BY / & PROVIDED BY MAIN CONTRACTOR / S. OR OTHER NOMINATED SUB CONTRACTOR.

| REVISION NO. | BRIEF DESCRIPTION | DATE |
|--------------|-------------------|------------|
| 01 | | 2023.11.17 |
| | | |
| | | |
| | | |

CLIENT:
GLOBAL PARTNERS PROPERTY FUND I (CEIC) LIMITED

CONSULTANT:
ergaPROGRESS
engineering consultants
DUBAI
TEL: +971 4 23322 100 FAX: +971 4 23322 101 P.O. BOX 333976 DUBAI U.A.E.

DESIGN ARCHITECT:
dxb · lab
architecture
DUBAI, U.A.E. | TEL: +971 4 23322 100 | WWW.DXB.LAB

INTERIOR DESIGNER:
H & H
HIGH INTERIOR DESIGN
Rajmeh Street - Deira, Dubai, UAE
Jumeirah Garden City
PO Box 333976, Dubai, UAE
T: +971 4 23322 000
WWW.H&H.SR

PROJECT:
PROPOSED (B+G+6+ROOF)
EDEN HOUSE THE CANAL PROJECT
DUBAI, UNITED ARAB EMIRATES

PROJECT UNIT:
PLOT Nos. 342(4031, 4032 and 4034)
EDEN HOUSE THE CANAL PROJECT
DUBAI, UNITED ARAB EMIRATES

DRAWING TITLE:
2 BEDROOM APARTMENT (511)
FIFTH FLOOR

| DESIGNED | FLUT No. | ISSUED FOR |
|-------------|--------------------------|------------------|
| H&C | H&A | |
| DRAWN: RA | CHECKED: H&C | APPROVED: H&C |
| SHEET: | SCALE: 1:50 | DATE: 2023.11.17 |
| PROJECT No: | DRAWING No: | REV: |
| 2221 | 2221-D-00-511-100-L5-001 | 0 |



3 BEDROOM APARTMENT (510)

1 FLOOR TYPE
SCALE: 1:50 MTS.

GENERAL REMARKS

- THIS DRAWING IS THE PROPERTY OF H&H P.O. BOX 333976 DUBAI, U.A.E.
- IT IS NOT ALLOWED TO REPRODUCE THE CONTENT OF THIS DOCUMENT IN ANY FORM WITHOUT APPROVAL OF H&H.
- THIS DRAWING IS NOT TO BE SCALED.
- ALL DIMENSIONS ARE TO BE RECHECKED OR VERIFIED ON SITE.
- ALL DRAWINGS PROVIDED BY H&H TO BE CONSIDERED AS DETAILED DESIGN WORKING DRAWINGS ONLY. ALL CONSTRUCTION SHEET DRAWINGS TO BE DEVELOPED BY / & PROVIDED BY MAIN CONTRACTOR / & OR OTHER NOMINATED SUB CONTRACTOR.

| REVISION NO. | BRIEF DESCRIPTION | DATE |
|--------------|-------------------|------------|
| 01 | | 2023.11.17 |
| | | |
| | | |
| | | |
| | | |

CLIENT:
GLOBAL PARTNERS PROPERTY FUND I (CEIC) LIMITED

CONSULTANT:
ergaPROGRESS
engineering consultants
DUBAI
TEL: +971 4 23322 000 FAX: +971 4 23322 000 P.O. BOX 333976 DUBAI U.A.E.

DESIGN ARCHITECT:
dxb · lab
architecture
DUBAI, U.A.E. | TEL: +971 4 23322 000 | WWW.DXB-LAB.COM

INTERIOR DESIGNER:
H&H
HIGH INTERIOR DESIGN
89/111 Street, Headquarter, Eden House
Jumeirah Garden City
PO Box 333976, Dubai, UAE
T: +971 4 23322 000
WWW.H&H.SR

PROJECT:
PROPOSED (B+G+6+ROOF)
EDEN HOUSE THE CANAL PROJECT
DUBAI, UNITED ARAB EMIRATES

PROJECT UNIT:
PLOT Nos. 342(4031, 4032 and 4034)
EDEN HOUSE THE CANAL PROJECT
DUBAI, UNITED ARAB EMIRATES

DRAWING TITLE:
3 BEDROOM APARTMENT (510)
FIFTH FLOOR

| DESIGNED | FLUT No. | ISSUED FOR |
|-------------|--------------------------|------------------|
| H&H | H&H | |
| DRAWN: RA | CHECKED: H&H | APPROVED: H&H |
| SHEET: | SCALE: 1:50 | DATE: 2023.11.17 |
| PROJECT No: | DRAWING No: | REV: |
| 2221 | 2221-D-00-510-100-L5-001 | 0 |



2 BEDROOM APARTMENT (509)

1 FLOOR TYPE
SCALE: 1:50 MTS.

GENERAL REMARKS

- THIS DRAWING IS THE PROPERTY OF HH P.O. BOX 333976 DUBAI, U.A.E.
- IT IS NOT ALLOWED TO REPRODUCE THE CONTENT OF THIS DOCUMENT IN ANY FORM WITHOUT APPROVAL OF HH.
- THIS DRAWING IS NOT TO BE SCALED.
- ALL DIMENSIONS ARE TO BE RECHECKED OR VERIFIED ON SITE.
- ALL DRAWINGS PROVIDED BY HH TO BE CONSIDERED AS DETAILED DESIGN WORKING DRAWINGS ONLY. ALL CONSTRUCTION SHEET DRAWINGS TO BE DEVELOPED BY / & PROVIDED BY MAIN CONTRACTOR / & OR OTHER NOMINATED SUB CONTRACTOR.

| REVISION NO. | BRIEF DESCRIPTION | DATE |
|--------------|-------------------|------------|
| 01 | | 2023.11.17 |
| | | |
| | | |
| | | |

CLIENT:
GLOBAL PARTNERS PROPERTY FUND I (CEIC) LIMITED

CONSULTANT:
ergaPROGRESS
engineering consultants
DUBAI
TEL: +971 4 23322 000 FAX: +971 4 23322 000 P.O. BOX 333976 DUBAI U.A.E.

DESIGN ARCHITECT:
dxb·lab
architecture
DUBAI, U.A.E. | TEL: +971 4 23322 000 | WWW.DXB.LAB

INTERIOR DESIGNER:
H & H
HIGH INTERIOR DESIGN
8th/11th Street - Headquarter, Eden House
Jumeirah Garden City
PO Box 333976, Dubai, UAE
T: +971 4 23322 000
WWW.H&H.SR

PROJECT:
PROPOSED (B+G+6+ROOF)
EDEN HOUSE THE CANAL PROJECT
DUBAI, UNITED ARAB EMIRATES

PROJECT UNIT:
PLOT Nos. 342(4031,4032 and 4034)
EDEN HOUSE THE CANAL PROJECT
DUBAI, UNITED ARAB EMIRATES

DRAWING TITLE:
2 BEDROOM APARTMENT (509)
FIFTH FLOOR

| DESIGNED | FLUT No. | ISSUED FOR |
|-------------|--------------------------|------------------|
| H&C | H&A | |
| DRAWN: RA | CHECKED: H&C | APPROVED: H&C |
| SHEET: | SCALE: 1:50 | DATE: 2023.11.17 |
| PROJECT No: | DRAWING No: | REV. |
| 2221 | 2221-D-00-509-100-L5-001 | 0 |

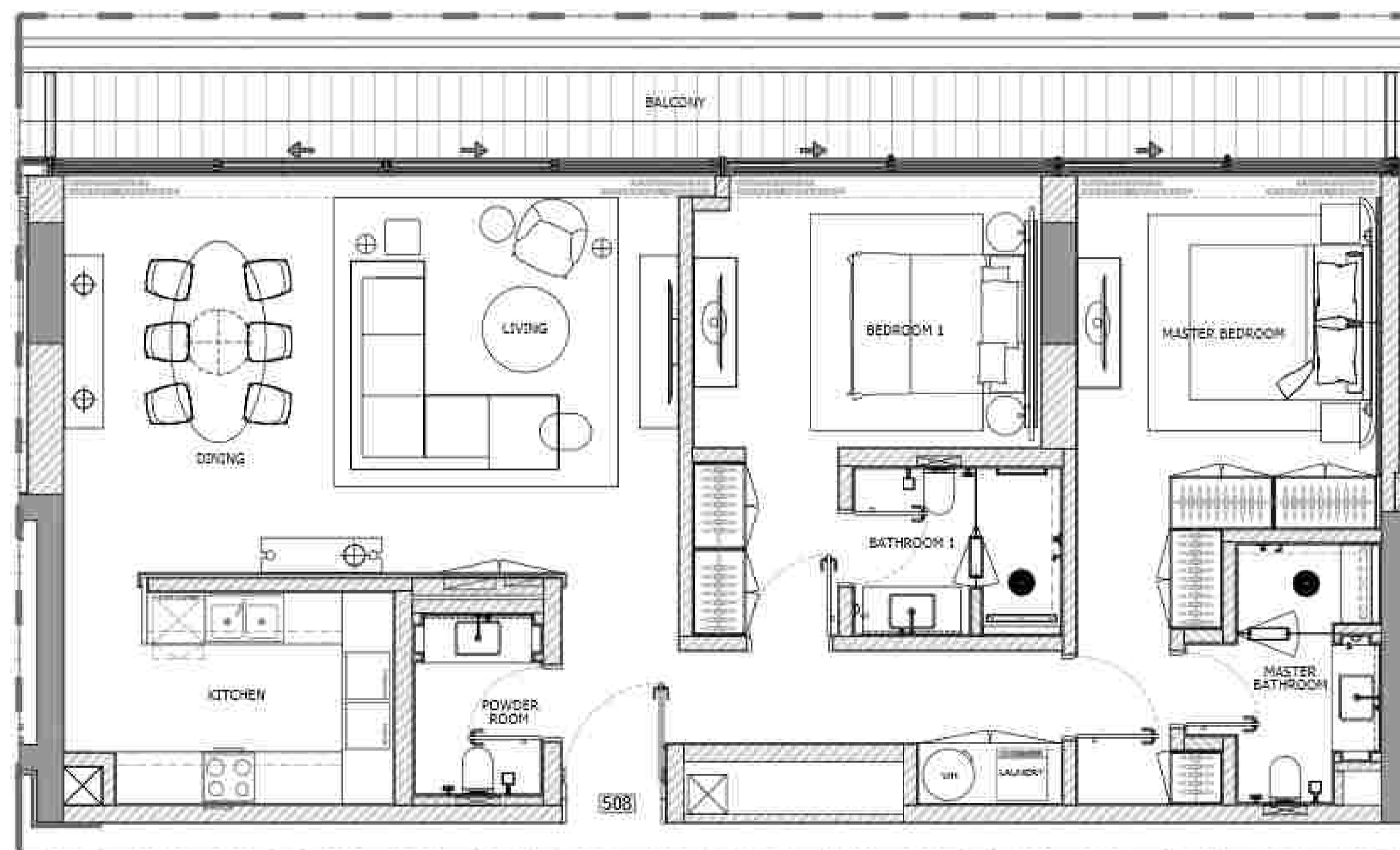

2 BEDROOM APARTMENT (508)

1 FLOOR TYPE
SCALE: 1:50 MTS.

GENERAL REMARKS

- THIS DRAWING IS THE PROPERTY OF H&H P.O. BOX 333976 DUBAI, U.A.E.
- IT IS NOT ALLOWED TO REPRODUCE THE CONTENT OF THIS DOCUMENT IN ANY FORM WITHOUT APPROVAL OF H&H.
- THIS DRAWING IS NOT TO BE SCALED.
- ALL DIMENSIONS ARE TO BE RECHECKED OR VERIFIED ON SITE.
- ALL DRAWINGS PROVIDED BY H&H TO BE CONSIDERED AS DETAILED DESIGN WORKING DRAWINGS ONLY. ALL CONSTRUCTION SHOP DRAWINGS TO BE DEVELOPED BY / & PROVIDED BY MAIN CONTRACTOR / & OR OTHER NOMINATED SUB CONTRACTOR.

| REVISION NO. | BRIEF DESCRIPTION | DATE |
|--------------|-------------------|------------|
| 01 | | 2023.11.17 |
| | | |
| | | |
| | | |
| | | |

CLIENT:
GLOBAL PARTNERS PROPERTY FUND I (CEIC) LIMITED

CONSULTANT:
ergaPROGRESS
engineering consultants
DUBAI
TEL: +971 4 23322100 FAX: +971 4 23322101 P.O. BOX 333976 DUBAI U.A.E.

DESIGN ARCHITECT:
dxb · lab
architecture
DUBAI, U.A.E. | TEL: +971 4 23322100 | WWW.DXB-LAB.COM

INTERIOR DESIGNER:
H & H
HIGH INTERIOR DESIGN
Rajith Raju | Headquarter, Eden House
Jumeirah Garden City
PO Box 333976, Dubai, UAE
T: +971 4 23322100
WWW.H&H.CO

PROJECT:
PROPOSED (B+G+6+ROOF)
EDEN HOUSE THE CANAL PROJECT
DUBAI, UNITED ARAB EMIRATES

PROJECT UNIT:
PLOT Nos. 342(4031,4032 and 4034)
EDEN HOUSE THE CANAL PROJECT
DUBAI, UNITED ARAB EMIRATES

DRAWING TITLE:
2 BEDROOM APARTMENT (508)
FIFTH FLOOR

| DESIGNED | FLUT No. | ISSUED FOR |
|-------------|--------------------------|------------------|
| H&H | H&H | |
| DRAWN: RA | CHECKED: H&H | APPROVED: H&H |
| SHEET: | SCALE: 1:50 | DATE: 2023.11.17 |
| PROJECT No: | DRAWING No: | REV: |
| 2221 | 2221-D-00-508-100-L5-001 | 0 |



3 BEDROOM APARTMENT (507)

1 FLOOR TYPE
SCALE: 1:50 MTS.

GENERAL REMARKS

- THIS DRAWING IS THE PROPERTY OF H&H P.O. BOX 333976 DUBAI, U.A.E.
- IT IS NOT ALLOWED TO REPRODUCE THE CONTENT OF THIS DOCUMENT IN ANY FORM WITHOUT APPROVAL OF H&H.
- THIS DRAWING IS NOT TO BE SCALED.
- ALL DIMENSIONS ARE TO BE RECHECKED OR VERIFIED ON SITE.
- ALL DRAWINGS PROVIDED BY H&H TO BE CONSIDERED AS DETAILED DESIGN WORKING DRAWINGS ONLY. ALL CONSTRUCTION SHOP DRAWINGS TO BE DEVELOPED BY / & PROVIDED BY MAIN CONTRACTOR / & OR OTHER NOMINATED SUB CONTRACTOR.

| REVISION NO. | BRIEF DESCRIPTION | DATE |
|--------------|-------------------|------------|
| 01 | | 2023.11.17 |
| | | |
| | | |
| | | |

CLIENT:
GLOBAL PARTNERS PROPERTY FUND I (CEIC) LIMITED

CONSULTANT:
ergaprogress
engineering consultants
DUBAI
TEL: +971 4 2332211 FAX: +971 4 2332211 P.O. BOX 333976 DUBAI U.A.E.

DESIGN ARCHITECT:
dxb · lab
architecture
DUBAI, U.A.E. | TEL: +971 4 2332211 | WWW.DXB-LAB.COM

INTERIOR DESIGNER:
H&H
HIGH INTERIOR DESIGN
85/111 Street - Headquarter, Eden House
Jumeirah Garden City
PO Box 333976, Dubai, UAE
T: +971 4 23322000
WWW.H&H.SR

PROJECT:
PROPOSED (B+G+6+ROOF)
EDEN HOUSE THE CANAL PROJECT
DUBAI, UNITED ARAB EMIRATES

PROJECT UNIT:
PLOT Nos. 342(4031, 4032 and 4034)
EDEN HOUSE THE CANAL PROJECT
DUBAI, UNITED ARAB EMIRATES

DRAWING TITLE:
3 BEDROOM APARTMENT (507)
FIFTH FLOOR

| DESIGNED | FLUT No. | ISSUED FOR |
|-------------|--------------------------|------------------|
| H&H | H&H | |
| DRAWN: RA | CHECKED: H&H | APPROVED: H&H |
| SHEET: | SCALE: 1:50 | DATE: 2023.11.17 |
| PROJECT No: | DRAWING No: | REV. |
| 2221 | 2221-D-30-507-100-L5-001 | 0 |

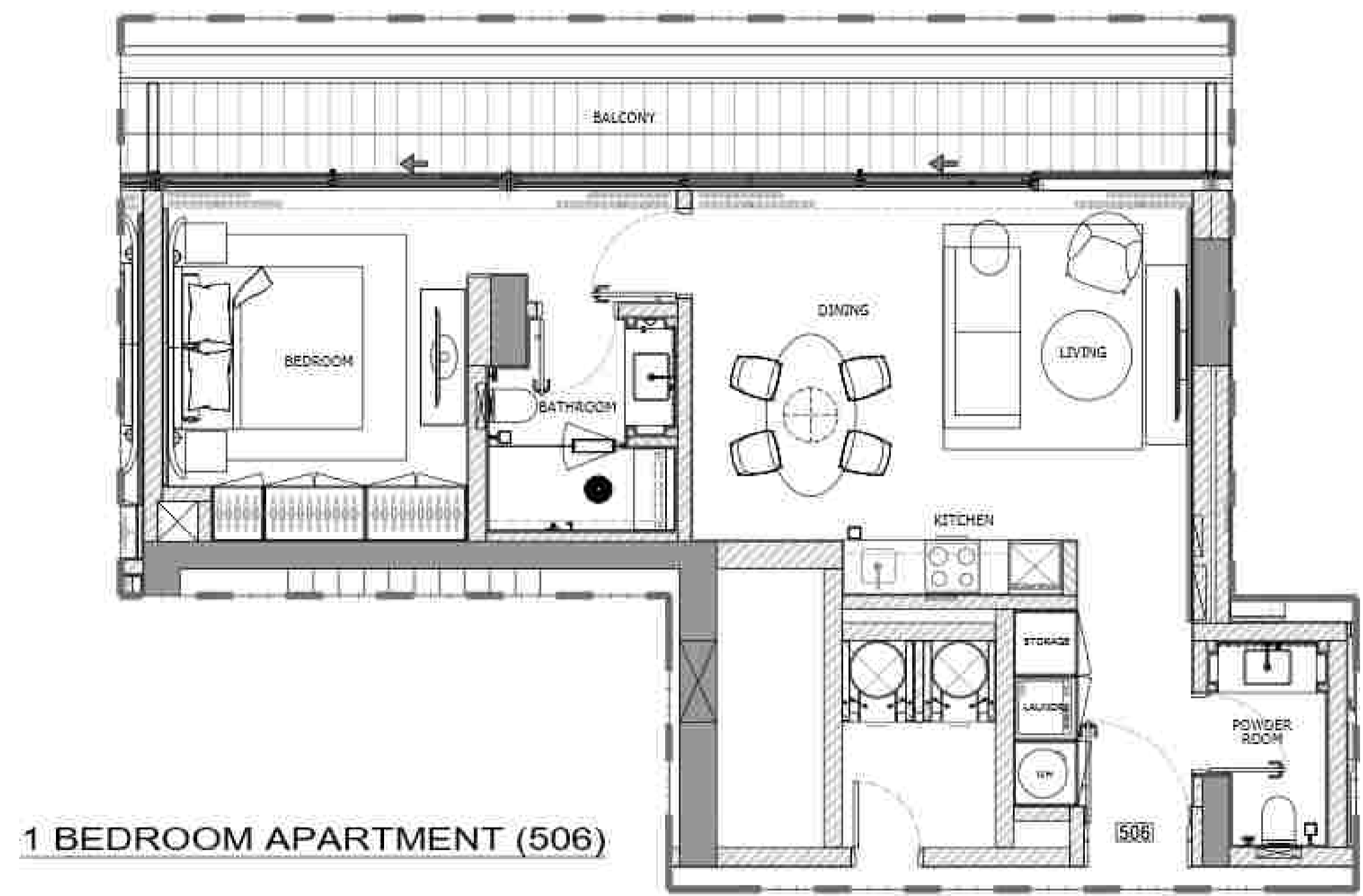

1 BEDROOM APARTMENT (506)

1 FLOOR TYPE
SCALE: 1:50 MTS.

GENERAL REMARKS

- THIS DRAWING IS THE PROPERTY OF H&H P.O. BOX 333976 DUBAI, U.A.E.
- IT IS NOT ALLOWED TO REPRODUCE THE CONTENT OF THIS DOCUMENT IN ANY FORM WITHOUT APPROVAL OF H&H.
- THIS DRAWING IS NOT TO BE SCALED.
- ALL DIMENSIONS ARE TO BE RECHECKED OR VERIFIED ON SITE.
- ALL DRAWINGS PROVIDED BY H&H TO BE CONSIDERED AS DETAILED DESIGN WORKING DRAWINGS ONLY. ALL CONSTRUCTION SHEET DRAWINGS TO BE DEVELOPED BY / & PROVIDED BY MAIN CONTRACTOR / & OR OTHER NOMINATED SUB CONTRACTOR.

| REVISION NO. | BRIEF DESCRIPTION | DATE |
|--------------|-------------------|------------|
| 01 | | 2023.11.17 |
| | | |
| | | |
| | | |
| | | |

CLIENT:
GLOBAL PARTNERS PROPERTY FUND I (CEIC) LIMITED

CONSULTANT:
ergaPROGRESS
engineering consultants
DUBAI
TEL: +971 4 2332211 FAX: +971 4 2332212 P.O. BOX 333976 DUBAI U.A.E.

DESIGN ARCHITECT:
dxb·lab
architecture
DUBAI, U.A.E. | TEL: +971 4 2332211 | WWW.DXB.LAB

INTERIOR DESIGNER:
H&H
HIGH INTERIOR DESIGN
87th St, Jumeirah Emirates
Jumeirah Garden City
PO Box 333976, Dubai, UAE
T: +971 4 2332200
WWW.H&H.SR

PROJECT:
PROPOSED (B+G+6+ROOF)
EDEN HOUSE THE CANAL PROJECT
DUBAI, UNITED ARAB EMIRATES

PROJECT UNIT:
PLOT Nos. 342(4031,4032 and 4034)
EDEN HOUSE THE CANAL PROJECT
DUBAI, UNITED ARAB EMIRATES

DRAWING TITLE:
**1 BEDROOM APARTMENT (506)
FIFTH FLOOR**

| DESIGNED | FLUT No. | ISSUED FOR |
|-------------|--------------------------|-------------|
| H&H | H&H | |
| DRAWN BY | CHECKED BY | APPROVED BY |
| | | |
| SHEET | SCALE | DATE |
| | 1:50 A1 | 2023.11.17 |
| PROJECT No. | DRAWING No. | REV. |
| 2221 | 2221-D-00-506-100-L5-001 | 0 |

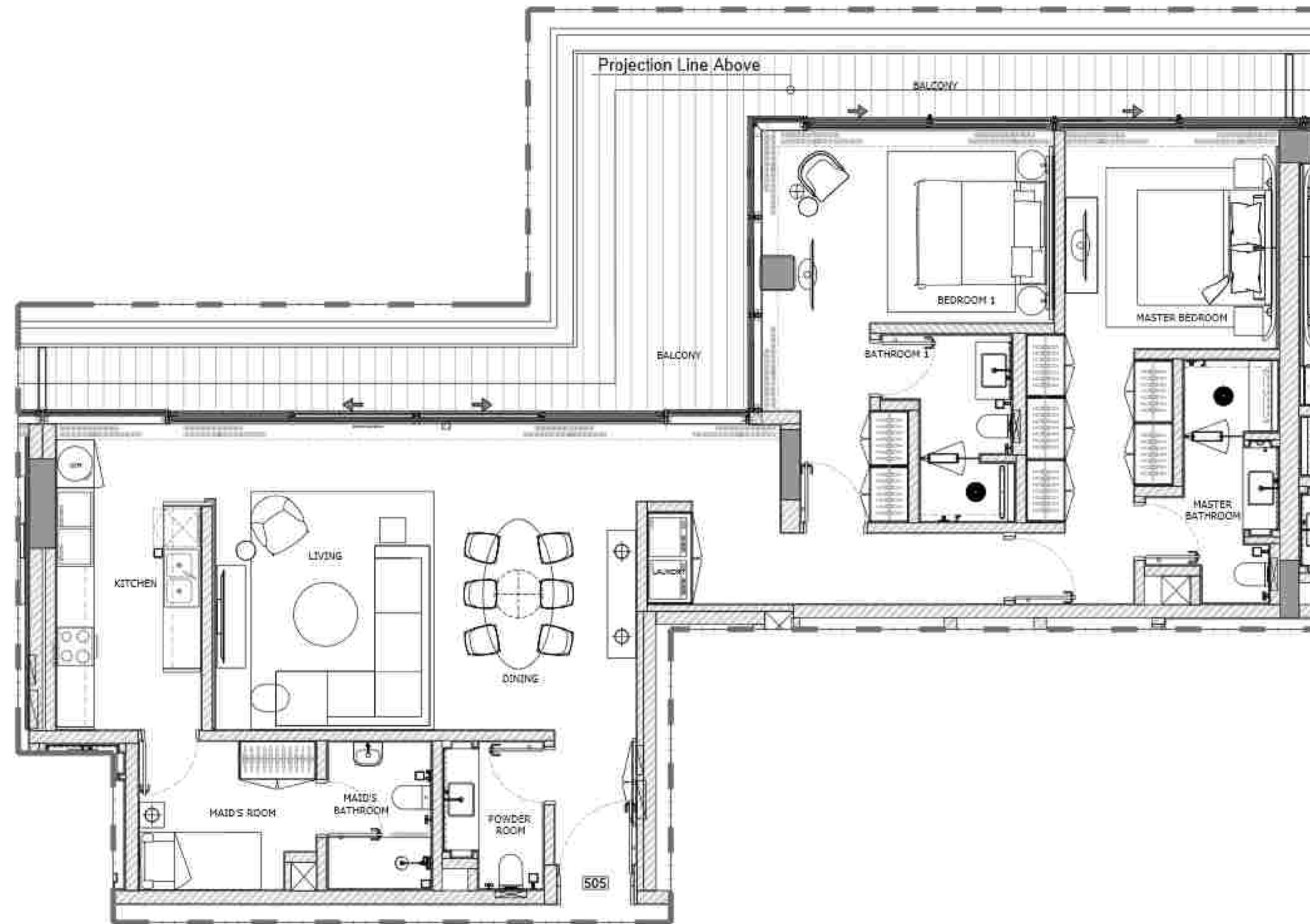

2 BEDROOM APARTMENT (505)

1 FLOOR TYPE
SCALE: 1:50 MTS.

GENERAL REMARKS

- THIS DRAWING IS THE PROPERTY OF H&H P.O. BOX 333976 DUBAI, U.A.E.
- IT IS NOT ALLOWED TO REPRODUCE THE CONTENT OF THIS DOCUMENT IN ANY FORM WITHOUT APPROVAL OF H&H.
- THIS DRAWING IS NOT TO BE SCALED.
- ALL DIMENSIONS ARE TO BE RECHECKED OR VERIFIED ON SITE.
- ALL DRAWINGS PROVIDED BY H&H TO BE CONSIDERED AS DETAILED DESIGN WORKING DRAWINGS ONLY. ALL CONSTRUCTION SHEET DRAWINGS TO BE DEVELOPED BY / & PROVIDED BY MAIN CONTRACTOR / & OR OTHER NOMINATED SUB CONTRACTOR.

| REVISION NO. | BRIEF DESCRIPTION | DATE |
|--------------|-------------------|------------|
| 01 | | 2023.11.17 |
| | | |
| | | |
| | | |

CLIENT:
GLOBAL PARTNERS PROPERTY FUND I (CEIC) LIMITED

CONSULTANT:
ergaPROGRESS
engineering consultants
DUBAI
TEL: +971 4 2332211 FAX: +971 4 2332211 P.O. BOX 333976 DUBAI U.A.E.

DESIGN ARCHITECT:
dxb·lab
architecture
DUBAI, U.A.E. | TEL: +971 4 2332211 | WWW.DXB-LAB.COM

INTERIOR DESIGNER:
H&H
HIGH INTERIOR DESIGN
Rajit Shah | Headquarters, Eden House
Jumeirah Garden City
PO Box 333976, Dubai, UAE
T: +971 4 23322000
WWW.H&H.CO

PROJECT:
PROPOSED (B+G+6+ROOF)
EDEN HOUSE THE CANAL PROJECT
DUBAI, UNITED ARAB EMIRATES

PROJECT UNIT:
PLOT Nos. 342(4031, 4032 and 4034)
EDEN HOUSE THE CANAL PROJECT
DUBAI, UNITED ARAB EMIRATES

DRAWING TITLE:
2 BEDROOM APARTMENT (505)
FIFTH FLOOR

| DESIGNED | FLUT No. | ISSUED FOR |
|-------------|--------------------------|------------------|
| H&C | H&A | |
| DRAWN RA | CHECKED H&Z | APPROVED H&Z |
| | | |
| SHEET | SCALE: 1:50 | DATE: 2023.11.17 |
| | | |
| PROJECT No. | DRAWING No. | REV. |
| 2221 | 2221-D-00-505-100-L5-001 | 0 |

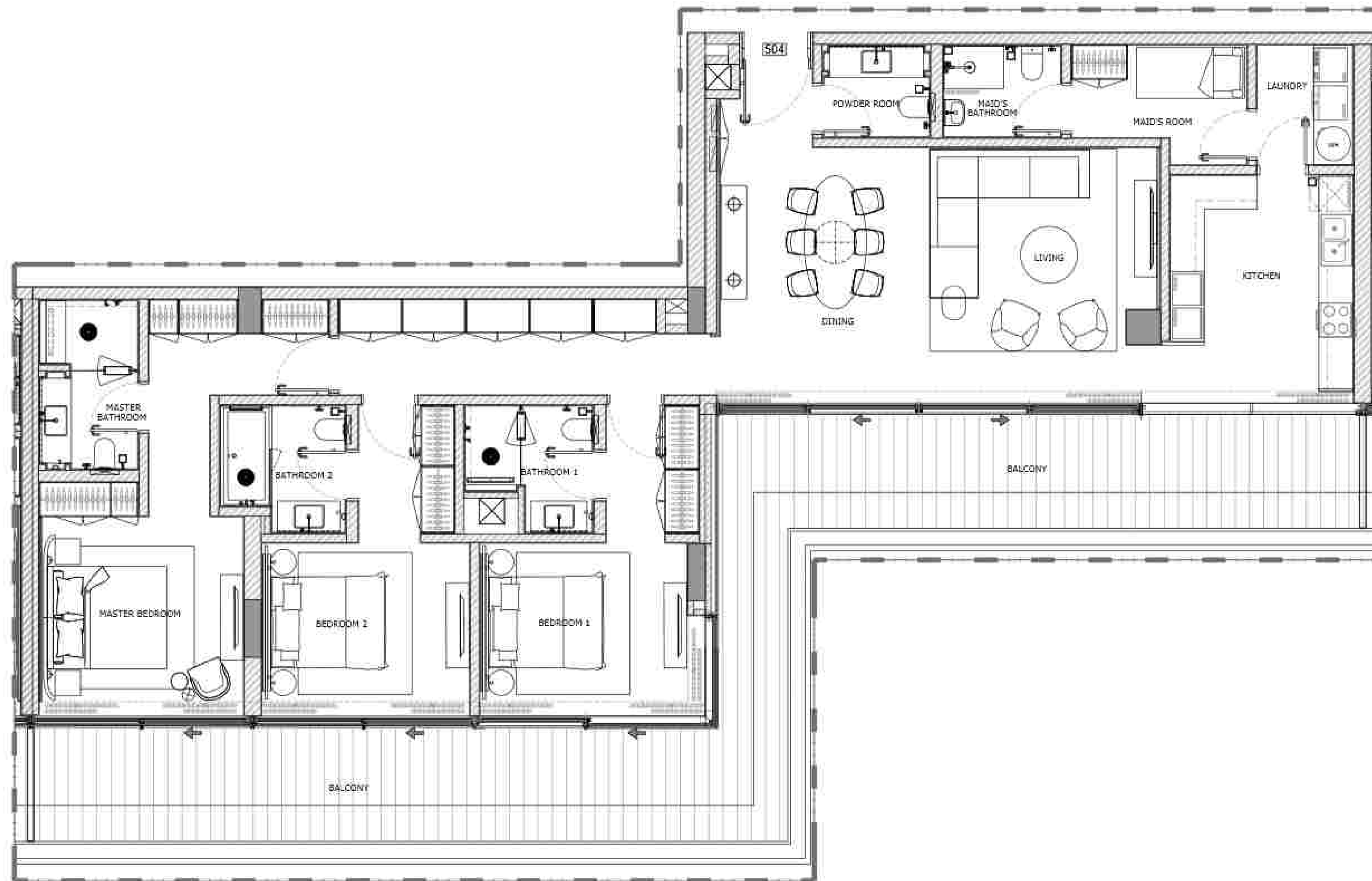

3 BEDROOM APARTMENT (504)

1 FLOOR TYPE
SCALE: 1:50 MTS.

GENERAL REMARKS

- THIS DRAWING IS THE PROPERTY OF HH P.O. BOX 333976 DUBAI, U.A.E.
- IT IS NOT ALLOWED TO REPRODUCE THE CONTENT OF THIS DOCUMENT IN ANY FORM WITHOUT APPROVAL OF HH.
- THIS DRAWING IS NOT TO BE SCALED.
- ALL DIMENSIONS ARE TO BE RECHECKED OR VERIFIED ON SITE.
- ALL DRAWINGS PROVIDED BY HH TO BE CONSIDERED AS DETAILED DESIGN WORKING DRAWINGS ONLY. ALL CONSTRUCTION SHOP DRAWINGS TO BE DEVELOPED BY / & PROVIDED BY MAIN CONTRACTOR / & OR OTHER NOMINATED SUB CONTRACTOR.

| REVISION NO. | BRIEF DESCRIPTION | DATE |
|--------------|-------------------|------------|
| 01 | | 2023.11.17 |
| | | |
| | | |
| | | |

CLIENT:
GLOBAL PARTNERS PROPERTY FUND I (CEIC) LIMITED

CONSULTANT:
ergaPROGRESS
engineering consultants
DUBAI
TEL: +971 4 2332211 FAX: +971 4 2332211 P.O. BOX 333976 DUBAI U.A.E.

DESIGN ARCHITECT:
dxb · lab
architecture
DUBAI, U.A.E. | TEL: +971 4 2332211 | WWW.DXB-LAB.COM

INTERIOR DESIGNER:
H & H
HIGH INTERIOR DESIGN
Rajith Sankar Headquarter, Eden House
Jumeirah Garden City
PO Box 333976, Dubai, UAE
T: +971 4 23322000
WWW.H&H.CO

PROJECT:
PROPOSED (B+G+6+ROOF)
EDEN HOUSE THE CANAL PROJECT
DUBAI, UNITED ARAB EMIRATES

PROJECT UNIT:
PLOT Nos. 342(4031,4032 and 4034)
EDEN HOUSE THE CANAL PROJECT
DUBAI, UNITED ARAB EMIRATES.

DRAWING TITLE:
3 BEDROOM APARTMENT (504)
FIFTH FLOOR

| DESIGNED | FLUT No. | ISSUED FOR |
|-------------|--------------------------|------------------|
| H&C | H&A | |
| DRAWN: RA | CHECKED: H&C | APPROVED: H&C |
| SHEET: | SCALE: 1:50 | DATE: 2023.11.17 |
| PROJECT No: | DRAWING No: | REV: |
| 2221 | 2221-D-30-504-100-L5-001 | 0 |

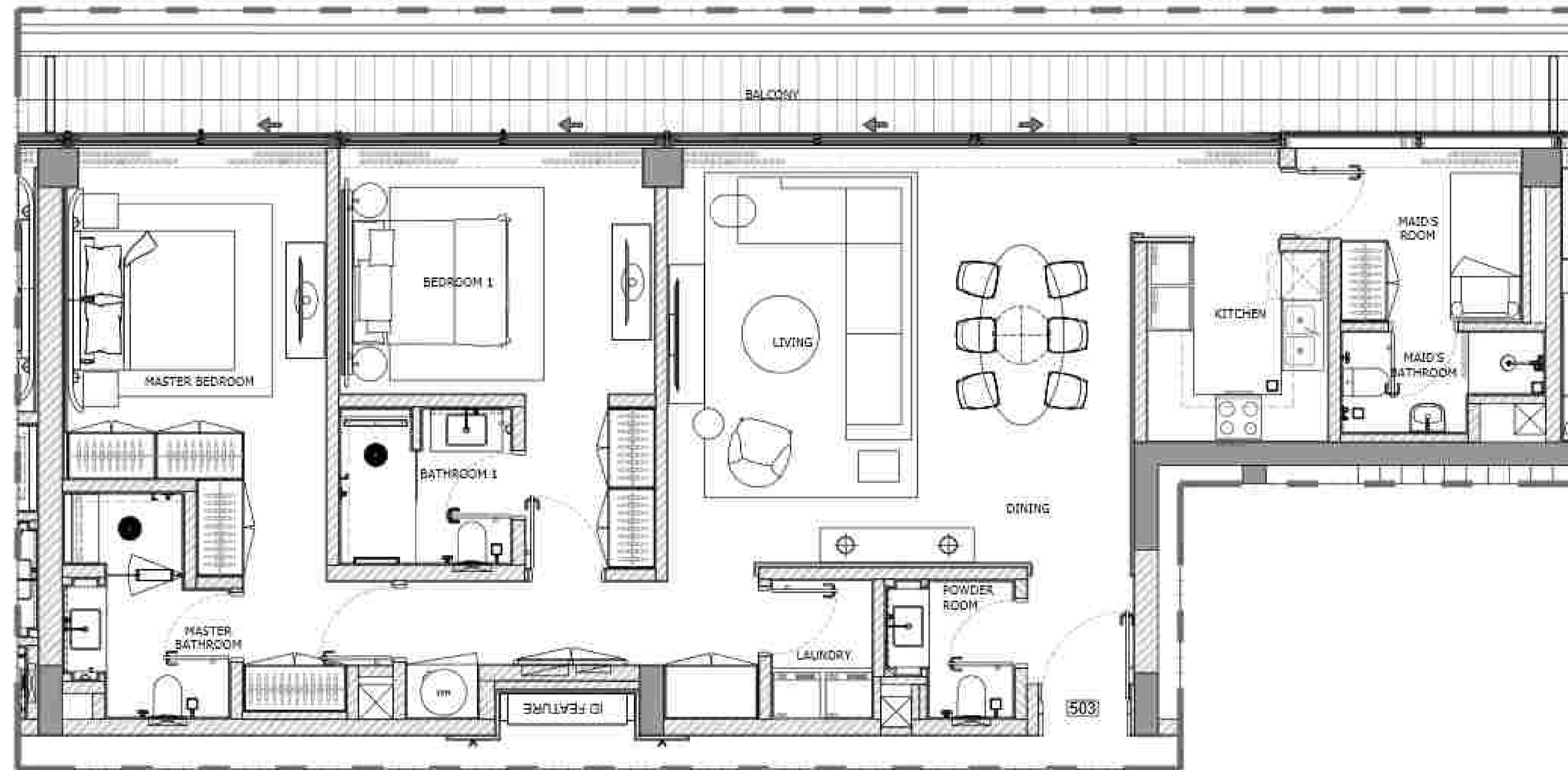

2 BEDROOM APARTMENT (503)

1 FLOOR TYPE
SCALE: 1:50 MTS.

GENERAL REMARKS

- THIS DRAWING IS THE PROPERTY OF HH P.O. BOX 333976 DUBAI, U.A.E.
- IT IS NOT ALLOWED TO REPRODUCE THE CONTENT OF THIS DOCUMENT IN ANY FORM WITHOUT APPROVAL OF HH.
- THIS DRAWING IS NOT TO BE SCALED.
- ALL DIMENSIONS ARE TO BE RECHECKED OR VERIFIED ON SITE.
- ALL DRAWINGS PROVIDED BY HH TO BE CONSIDERED AS DETAILED DESIGN WORKING DRAWINGS ONLY. ALL CONSTRUCTION SHEET DRAWINGS TO BE DEVELOPED BY / & PROVIDED BY MAIN CONTRACTOR / & OR OTHER NOMINATED SUB CONTRACTOR.

| REVISION NO. | BRIEF DESCRIPTION | DATE |
|--------------|-------------------|------------|
| 01 | | 2023.11.17 |
| | | |
| | | |
| | | |

CLIENT:
GLOBAL PARTNERS PROPERTY FUND I (CEIC) LIMITED

CONSULTANT:
ergaPROGRESS
engineering consultants
DUBAI
TEL: +971 4 23322 000 FAX: +971 4 23322 000 P.O. BOX 333976 DUBAI U.A.E.

DESIGN ARCHITECT:
dxb·lab
architecture
DUBAI, U.A.E. | TEL: +971 4 23322 000 | WWW.DXB-LAB.COM

INTERIOR DESIGNER:
H&H
HIGH INTERIOR DESIGN
8th/11 Street Headquarters, Eden House
Jumeirah Garden City
PO Box 333976, Dubai, UAE
T: +971 4 23322 000
WWW.H&H.CO

PROJECT:
PROPOSED (B+G+6+ROOF)
EDEN HOUSE THE CANAL PROJECT
DUBAI, UNITED ARAB EMIRATES

PROJECT UNIT:
PLOT Nos. 342(4031,4032 and 4034)
EDEN HOUSE THE CANAL PROJECT
DUBAI, UNITED ARAB EMIRATES

DRAWING TITLE:
2 BEDROOM APARTMENT (503)
FIFTH FLOOR

| DESIGNED | FLUT No. | ISSUED FOR |
|-------------|--------------------------|------------------|
| H&C | H&A | |
| DRAWN: RA | CHECKED: H&Z | APPROVED: H&Z |
| SHEET: | SCALE: 1:50 | DATE: 2023.11.17 |
| PROJECT No: | DRAWING No: | REV: |
| 2221 | 2221-D-20-503-100-L5-001 | 0 |

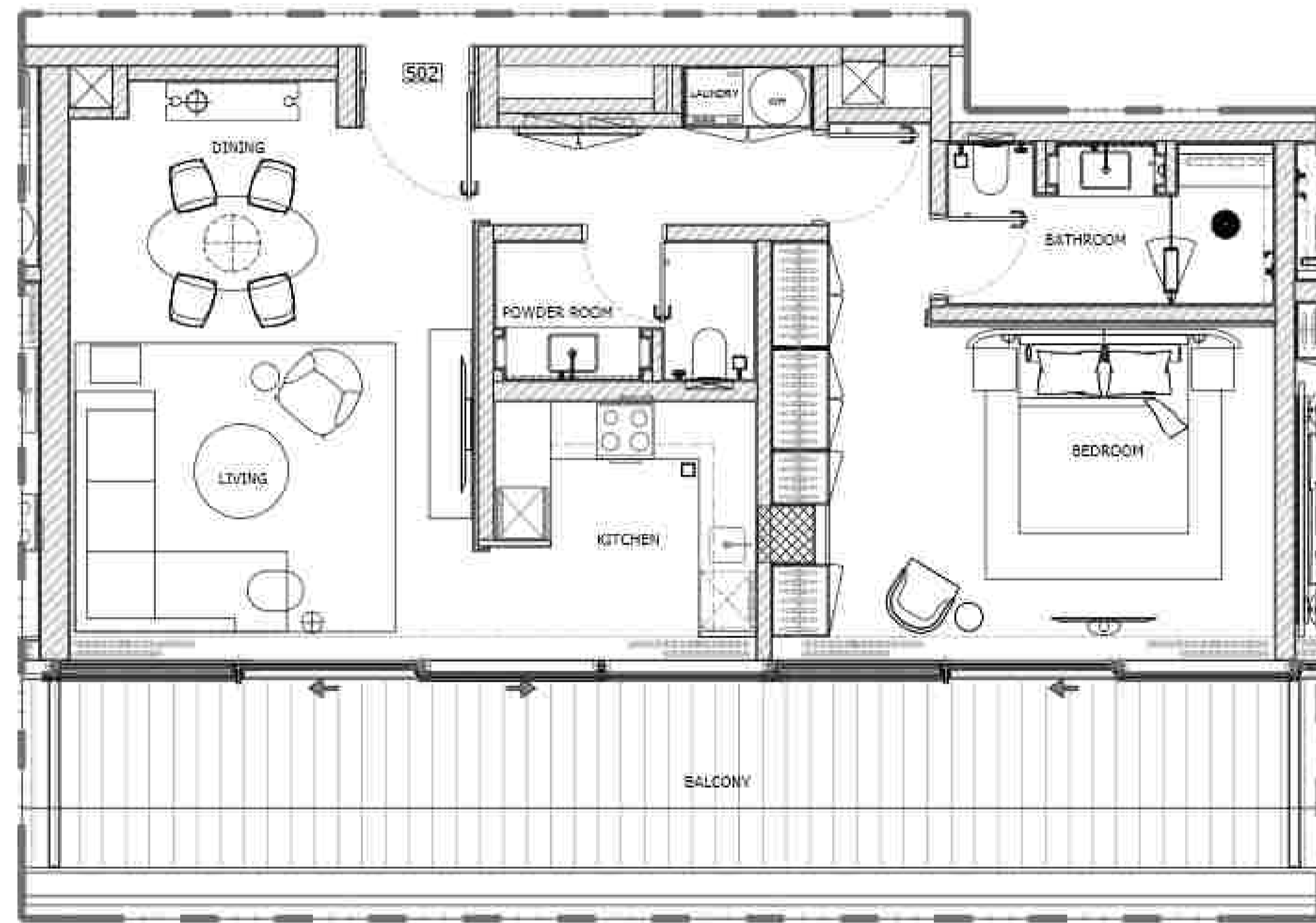

1 BEDROOM APARTMENT (502)

1 FLOOR TYPE
SCALE: 1:50 MTS.

GENERAL REMARKS

- THIS DRAWING IS THE PROPERTY OF HH P.O. BOX 333976 DUBAI, U.A.E.
- IT IS NOT ALLOWED TO REPRODUCE THE CONTENT OF THIS DOCUMENT IN ANY FORM WITHOUT APPROVAL OF HH.
- THIS DRAWING IS NOT TO BE SCALED.
- ALL DIMENSIONS ARE TO BE RECHECKED OR VERIFIED ON SITE.
- ALL DRAWINGS PROVIDED BY HH TO BE CONSIDERED AS DETAILED DESIGN WORKING DRAWINGS ONLY. ALL CONSTRUCTION SHEET DRAWINGS TO BE DEVELOPED BY / & PROVIDED BY MAIN CONTRACTOR / S. OR OTHER NOMINATED SUB CONTRACTOR.

| REVISION NO. | BRIEF DESCRIPTION | DATE |
|--------------|-------------------|------------|
| 01 | | 2023.11.17 |
| | | |
| | | |
| | | |

CLIENT:
GLOBAL PARTNERS PROPERTY FUND I (CEIC) LIMITED

CONSULTANT:
ergaPROGRESS
engineering consultants
DUBAI
TEL: +971 4 23322 100 FAX: +971 4 23322 101 P.O. BOX 333976 DUBAI U.A.E.

DESIGN ARCHITECT:
dxb · lab
architecture
DUBAI, U.A.E. | TEL: +971 4 23322 100 | WWW.DXB.LAB

INTERIOR DESIGNER:
H & H
HIGH INTERIOR DESIGN
Rajith Sankar Headquarter, Eden House
Jumeirah Garden City
PO Box 333976, Dubai, UAE
T: +971 4 23322 000
WWW.H&H.SR

PROJECT:
PROPOSED (B+G+6+ROOF)
EDEN HOUSE THE CANAL PROJECT
DUBAI, UNITED ARAB EMIRATES

PROJECT UNIT:
PLOT Nos. 342(4031, 4032 and 4034)
EDEN HOUSE THE CANAL PROJECT
DUBAI, UNITED ARAB EMIRATES

DRAWING TITLE:
1 BEDROOM APARTMENT (502)
FIFTH FLOOR

| DESIGNED | FLUT No. | ISSUED FOR |
|-------------|--------------------------|------------------|
| H&C | H&A | |
| DRAWN: RA | CHECKED: H&C | APPROVED: H&C |
| SHEET: | SCALE: 1:50 | DATE: 2023.11.17 |
| PROJECT No: | DRAWING No: | REV: |
| 2221 | 2221-D-00-502-100-L5-001 | 0 |

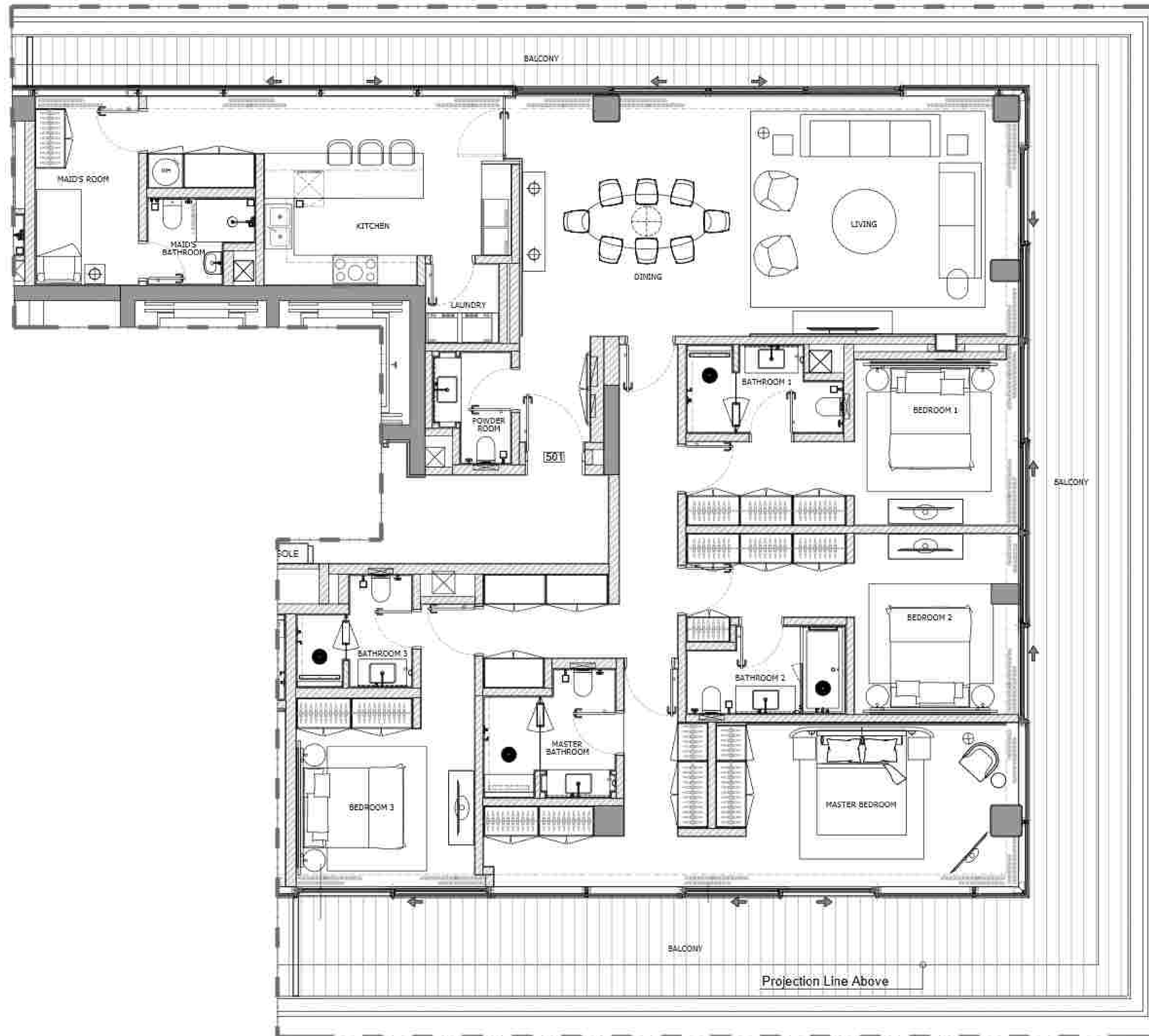

4 BEDROOM APARTMENT (501)

1 FLOOR TYPE
SCALE: 1:50 MTS.

GENERAL REMARKS

- THIS DRAWING IS THE PROPERTY OF HH P.O. BOX 333976 DUBAI, U.A.E.
- IT IS NOT ALLOWED TO REPRODUCE THE CONTENT OF THIS DOCUMENT IN ANY FORM WITHOUT APPROVAL OF HH.
- THIS DRAWING IS NOT TO BE SCALED.
- ALL DIMENSIONS ARE TO BE RECHECKED OR VERIFIED ON SITE.
- ALL DRAWINGS PROVIDED BY HH TO BE CONSIDERED AS DETAILED DESIGN WORKING DRAWINGS ONLY. ALL CONSTRUCTION SHOP DRAWINGS TO BE DEVELOPED BY / & PROVIDED BY MAIN CONTRACTOR / S. OR OTHER NOMINATED SUB CONTRACTOR.

| REVISION NO. | BRIEF DESCRIPTION | DATE |
|--------------|-------------------|------------|
| 01 | | 2023.11.17 |
| | | |
| | | |
| | | |

CLIENT:
GLOBAL PARTNERS PROPERTY FUND I (CEIC) LIMITED

CONSULTANT:
ergaPROGRESS
engineering consultants
DUBAI
TEL: +971 4 23221 100 FAX: +971 4 23222 000 P.O. BOX 333976 DUBAI U.A.E.

DESIGN ARCHITECT:
dxb·lab
architecture
DUBAI, U.A.E. | TEL: +971 4 23221 100 | WWW.DXB.LAB

INTERIOR DESIGNER:
H&H
HIGH INTERIOR DESIGN
Rajit Shah | Headquarter, Eden House
Jumeirah Garden City
PO Box 333976, Dubai, UAE
T: +971 4 2322 000
WWW.H&H.SR

PROJECT:
PROPOSED (B+G+6+ROOF)
EDEN HOUSE THE CANAL PROJECT
DUBAI, UNITED ARAB EMIRATES

PROJECT UNIT:
PLOT Nos. 342(4031,4032 and 4034)
EDEN HOUSE THE CANAL PROJECT
DUBAI, UNITED ARAB EMIRATES

DRAWING TITLE:
4 BEDROOM APARTMENT (501)
FIFTH FLOOR

| DESIGNED | FLUT No. | ISSUED FOR |
|-------------|--------------------------|------------------|
| H&H | H&H | |
| DRAWN: RA | CHECKED: H&H | APPROVED: H&H |
| SHEET: | SCALE: 1:50 | DATE: 2023.11.17 |
| PROJECT No: | DRAWING No: | REV. |
| 2221 | 2221-D-00-501-100-L5-001 | 0 |

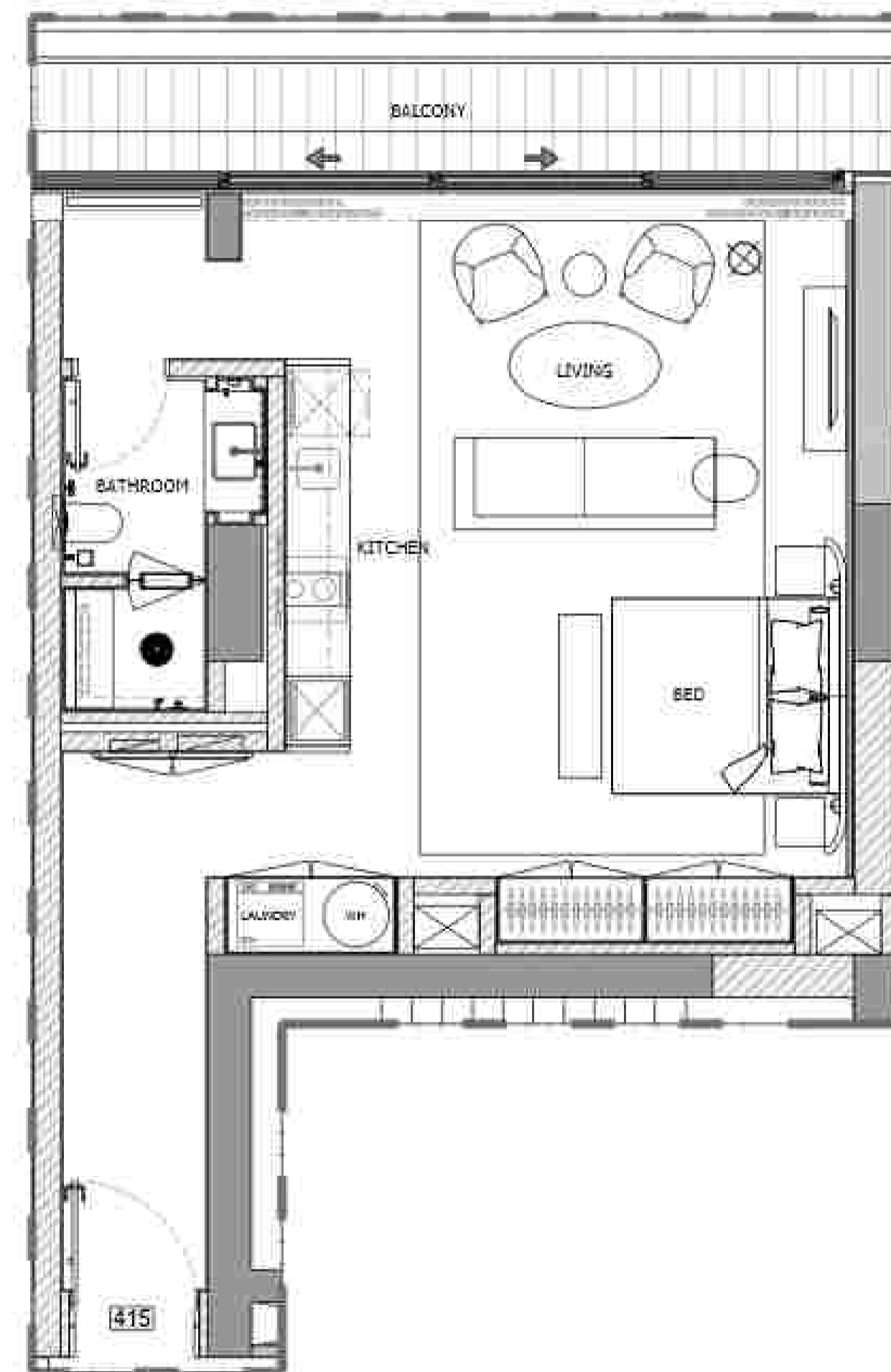

STUDIO APARTMENT (415)

1 FLOOR TYPE
SCALE: 1:50 MTS.

GENERAL REMARKS

- THIS DRAWING IS THE PROPERTY OF H&H P.O. BOX 333976 DUBAI, U.A.E.
- IT IS NOT ALLOWED TO REPRODUCE THE CONTENT OF THIS DOCUMENT IN ANY FORM WITHOUT APPROVAL OF H&H.
- THIS DRAWING IS NOT TO BE SCALED.
- ALL DIMENSIONS ARE TO BE RECHECKED OR VERIFIED ON SITE.
- ALL DRAWINGS PROVIDED BY H&H TO BE CONSIDERED AS DETAILED DESIGN WORKING DRAWINGS ONLY. ALL CONSTRUCTION SHOP DRAWINGS TO BE DEVELOPED BY / & PROVIDED BY MAIN CONTRACTOR / S. OR OTHER NOMINATED SUB CONTRACTOR.

| REVISION NO. | BRIEF DESCRIPTION | DATE |
|--------------|-------------------|------------|
| 01 | | 2023.11.17 |
| | | |
| | | |
| | | |
| | | |

CLIENT:
GLOBAL PARTNERS PROPERTY FUND I (CEIC) LIMITED

CONSULTANT:
ergaPROGRESS
engineering consultants
DUBAI
TEL: +971 4 23322 100 FAX: +971 4 23322 101 P.O. BOX 333976 DUBAI U.A.E.

DESIGN ARCHITECT:
dxb · lab
architecture
DUBAI, U.A.E. | TEL: +971 4 23322 100 | WWW.DXB-LAB.COM

INTERIOR DESIGNER:
H & H
HIGH INTERIOR DESIGN
Rajith Sankar Headquarter, Eden House
Jumeirah Garden City
PO Box 333976, Dubai, UAE
T: +971 4 23322 000
WWW.H&H.CO

PROJECT:
PROPOSED (B+G+6+ROOF)
EDEN HOUSE THE CANAL PROJECT
DUBAI, UNITED ARAB EMIRATES

PROJECT UNIT:
PLOT Nos. 342(4031,4032 and 4034)
EDEN HOUSE THE CANAL PROJECT
DUBAI, UNITED ARAB EMIRATES

DRAWING TITLE:
STUDIO APARTMENT (415)
FOURTH FLOOR

| DESIGNED | FLUT No. | ISSUED FOR |
|-------------|--------------------------|------------|
| H&H | H&H | |
| DRAWN | CHECKED | APPROVED |
| RA | H&H | H&H |
| SHEET | SCALE | DATE |
| | 1:50 A1 | 2023.11.17 |
| PROJECT No. | DRAWING No. | REV. |
| 2221 | 2221-D-00-415-100-L4-001 | 0 |

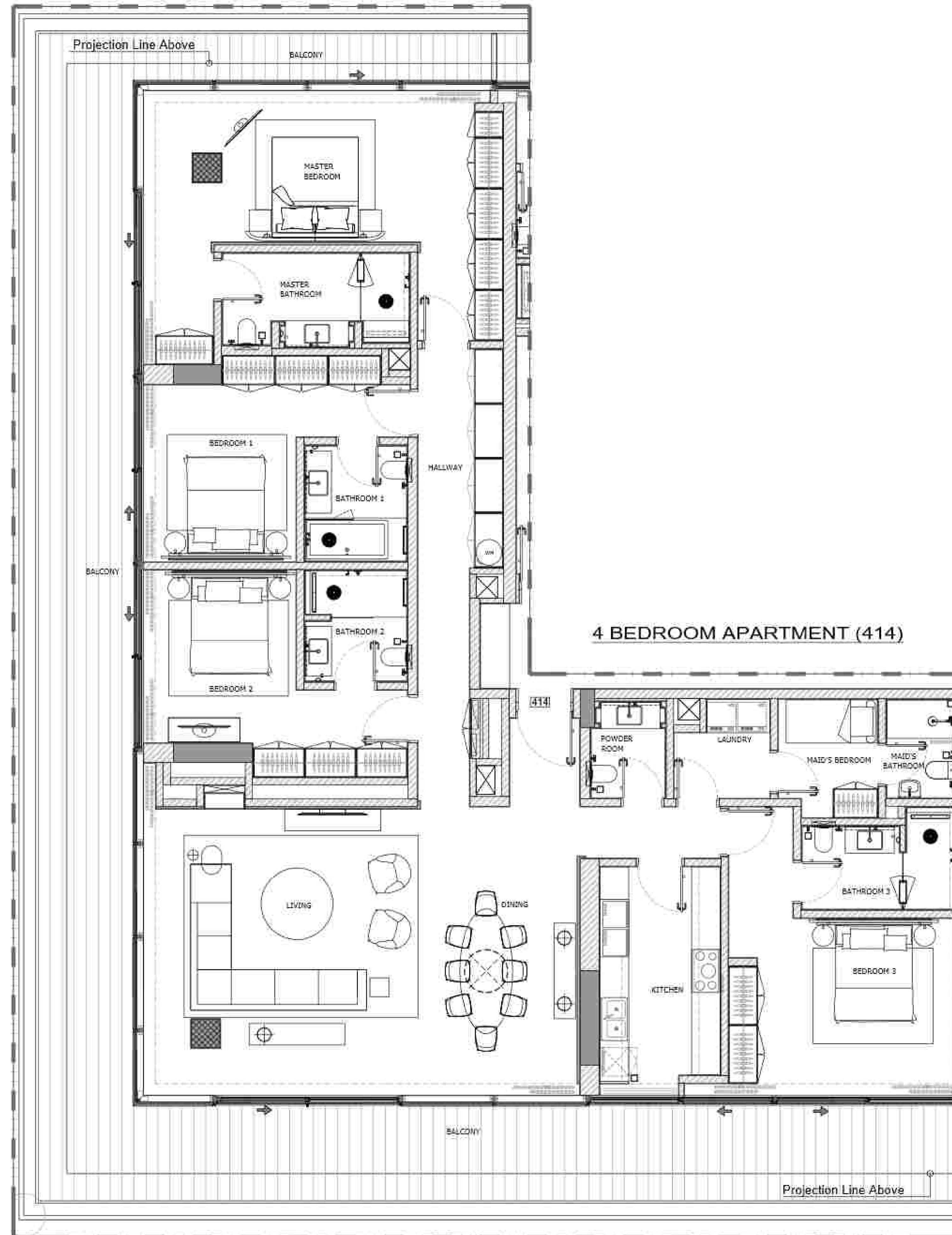

1 FLOOR TYPE
SCALE: 1:50 MTS.

GENERAL REMARKS

- THIS DRAWING IS THE PROPERTY OF HH P.O. BOX 333976 DUBAI, U.A.E.
- IT IS NOT ALLOWED TO REPRODUCE THE CONTENT OF THIS DOCUMENT IN ANY FORM WITHOUT APPROVAL OF HH.
- THIS DRAWING IS NOT TO BE SCALED.
- ALL DIMENSIONS ARE TO BE RECHECKED OR VERIFIED ON SITE.
- ALL DRAWINGS PROVIDED BY HH TO BE CONSIDERED AS DETAILED DESIGN WORKING DRAWINGS ONLY. ALL CONSTRUCTION SHEET DRAWINGS TO BE DEVELOPED BY / & PROVIDED BY MAIN CONTRACTOR / S. OR OTHER NOMINATED SUB CONTRACTOR.

| REVISION NO. | BRIEF DESCRIPTION | DATE |
|--------------|-------------------|------------|
| 01 | | 2023.11.17 |
| | | |
| | | |
| | | |
| | | |

CLIENT:
GLOBAL PARTNERS PROPERTY FUND I (CEIC) LIMITED

CONSULTANT:
ergaPROGRESS
engineering consultants
DUBAI
TEL: +971 4 23322 100 FAX: +971 4 23322 101 P.O. BOX 333976 DUBAI U.A.E.

DESIGN ARCHITECT:
dxb·lab
architecture
DUBAI, U.A.E. | TEL: +971 4 23322 100 | WWW.DXB.LAB

INTERIOR DESIGNER:
H&H
HIGH INTERIOR DESIGN
Riyadh Street Headquarters, Eden House
Jumeirah Garden City
PO Box 333976, Dubai, UAE
T: +971 4 23322 000
WWW.H&H.SR

PROJECT:
PROPOSED (B+G+6+ROOF)
EDEN HOUSE THE CANAL PROJECT
DUBAI, UNITED ARAB EMIRATES

PROJECT UNIT:
PLOT Nos. 342(4031,4032 and 4034)
EDEN HOUSE THE CANAL PROJECT
DUBAI, UNITED ARAB EMIRATES.

DRAWING TITLE:
4 BEDROOM APARTMENT (414)
FOURTH FLOOR

| DESIGNED | FLUT No. | ISSUED FOR |
|-------------|--------------------------|------------------|
| H&C | H&A | |
| DRAWN: RA | CHECKED: H&C | APPROVED: H&C |
| SHEET: | SCALE: 1:50 | DATE: 2023.11.17 |
| PROJECT No: | DRAWING No: | REV: |
| 2221 | 3221-D-00-414-100-L4-001 | 0 |

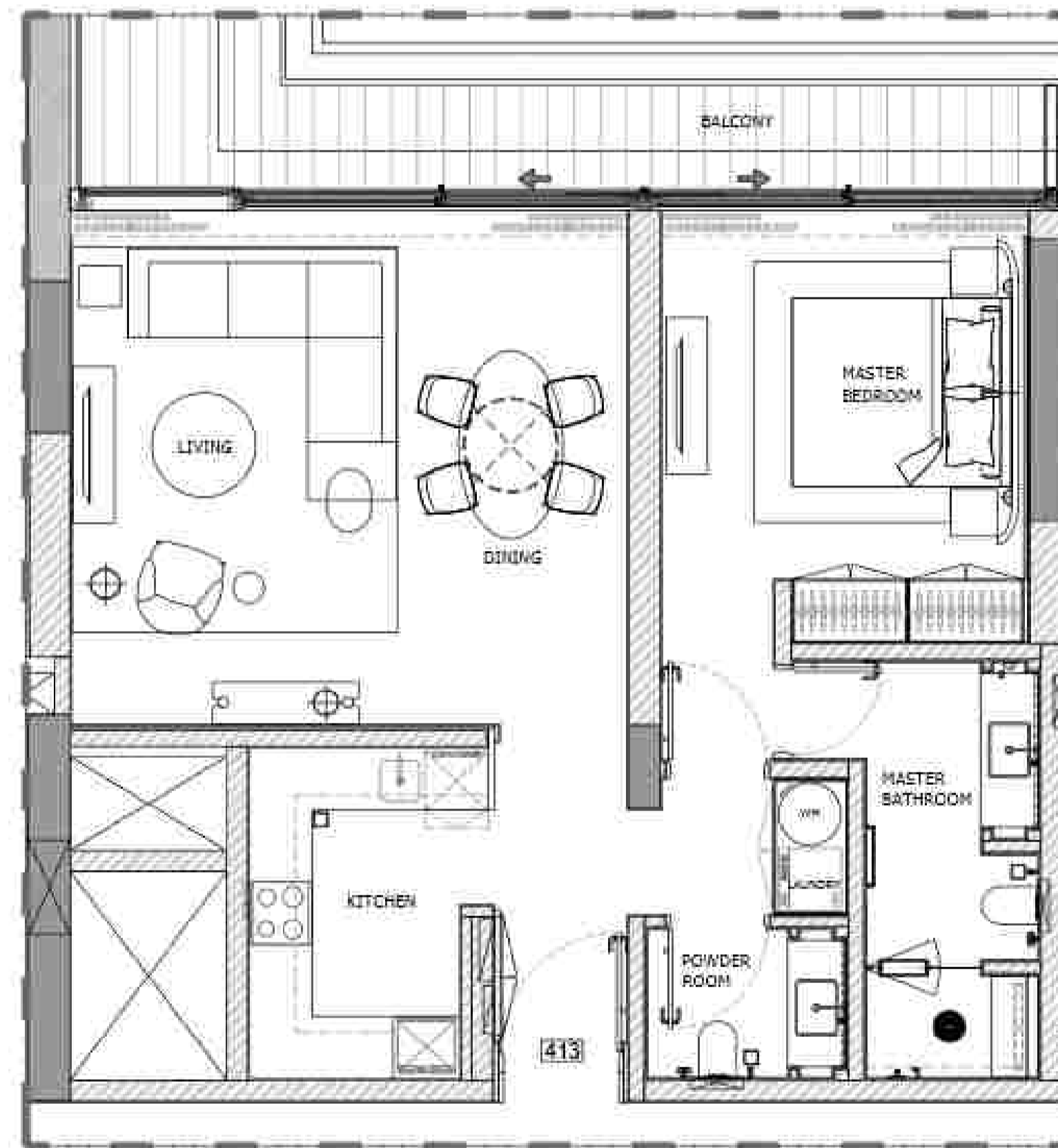

1 BEDROOM APARTMENT (413)

1 FLOOR TYPE
SCALE: 1:50 MTS.

GENERAL REMARKS

- THIS DRAWING IS THE PROPERTY OF H&H P.O. BOX 333976 DUBAI, U.A.E.
- IT IS NOT ALLOWED TO REPRODUCE THE CONTENT OF THIS DOCUMENT IN ANY FORM WITHOUT APPROVAL OF H&H.
- THIS DRAWING IS NOT TO BE SCALED.
- ALL DIMENSIONS ARE TO BE RECHECKED OR VERIFIED ON SITE.
- ALL DRAWINGS PROVIDED BY H&H TO BE CONSIDERED AS DETAILED DESIGN WORKING DRAWINGS ONLY. ALL CONSTRUCTION SHOP DRAWINGS TO BE DEVELOPED BY / & PROVIDED BY MAIN CONTRACTOR / S. OR OTHER NOMINATED SUB CONTRACTOR.

| REVISION NO. | BRIEF DESCRIPTION | DATE |
|--------------|-------------------|------------|
| 01 | | 2023.11.17 |
| | | |
| | | |
| | | |
| | | |

CLIENT:
GLOBAL PARTNERS PROPERTY FUND I (CEIC) LIMITED

CONSULTANT:
ergaPROGRESS
engineering consultants
DUBAI
TEL: +971 4 23322 100 FAX: +971 4 23322 101 P.O. BOX 333976 DUBAI U.A.E.

DESIGN ARCHITECT:
dxb · lab
architecture
DUBAI, U.A.E. | TEL: +971 4 23322 100 | WWW.DXB-LAB.COM

INTERIOR DESIGNER:
H & H
HIGH INTERIOR DESIGN
87th St, Jumeirah Emirates Eten House
Jumeirah Garden City
PO Box 333976, Dubai, UAE
T: +971 4 2332 200
WWW.H&H.SR

PROJECT:
PROPOSED (B+G+6+ROOF)
EDEN HOUSE THE CANAL PROJECT
DUBAI, UNITED ARAB EMIRATES

PROJECT UNIT:
PLOT Nos. 342(4031,4032 and 4034)
EDEN HOUSE THE CANAL PROJECT
DUBAI, UNITED ARAB EMIRATES

DRAWING TITLE:
1 BEDROOM APARTMENT (413)
FOURTH FLOOR

| DESIGNED | FLUT No. | ISSUED FOR |
|-------------|--------------------------|------------|
| H&H | H&H | |
| DRAWN RA | CHECKED | APPROVED |
| | H&H | H&H |
| SHEET | SCALE | DATE |
| | 1:50 A1 | 2023.11.17 |
| PROJECT No. | DRAWING No. | REV. |
| 2221 | 2221-D-00-413-100-L4-001 | 0 |

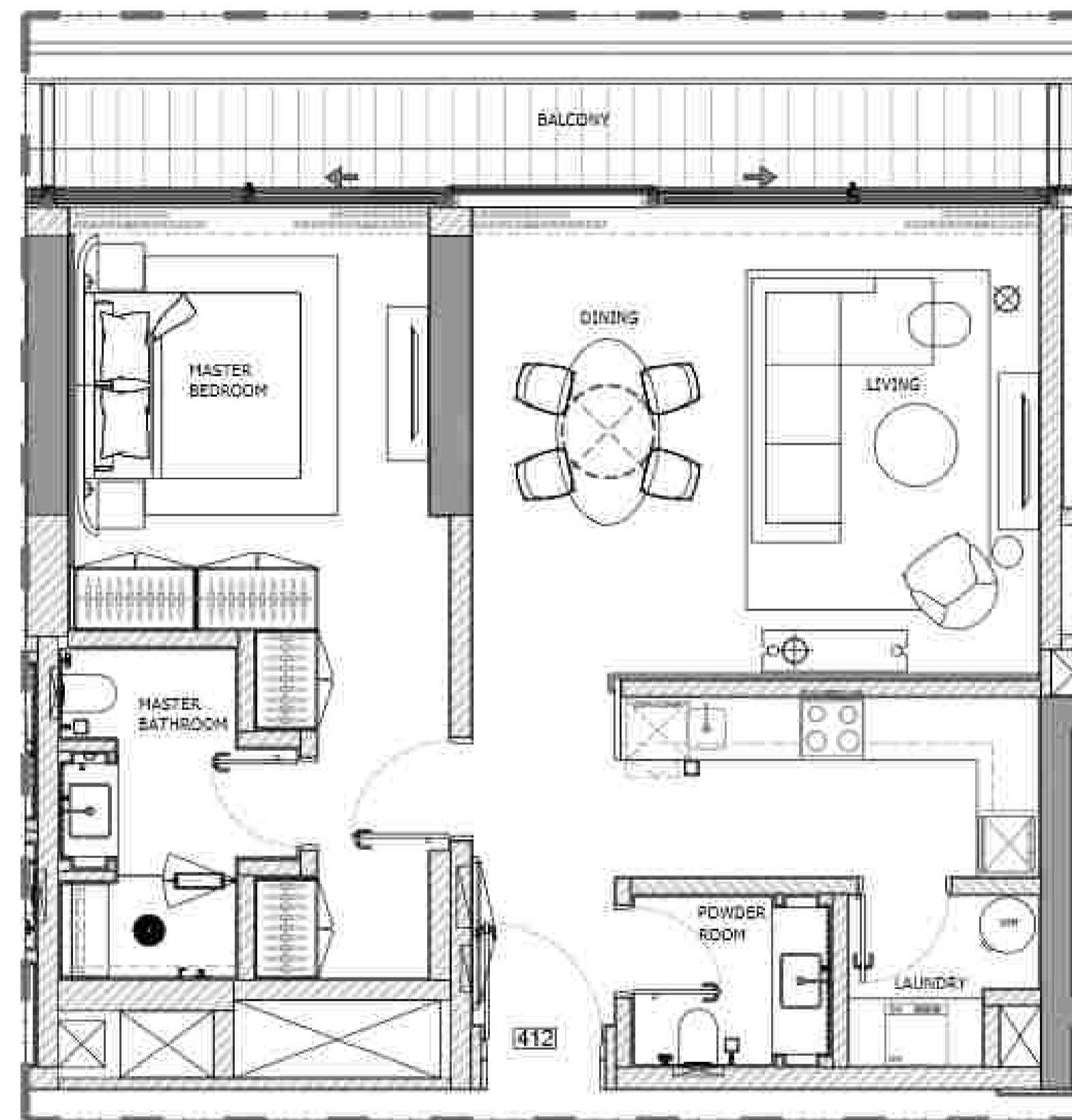

1 BEDROOM APARTMENT (412)

1 FLOOR TYPE
SCALE: 1:50 MTS.

GENERAL REMARKS

- THIS DRAWING IS THE PROPERTY OF H&H P.O. BOX 333976 DUBAI, U.A.E.
- IT IS NOT ALLOWED TO REPRODUCE THE CONTENT OF THIS DOCUMENT IN ANY FORM WITHOUT APPROVAL OF H&H.
- THIS DRAWING IS NOT TO BE SCALED.
- ALL DIMENSIONS ARE TO BE RECHECKED OR VERIFIED ON SITE.
- ALL DRAWINGS PROVIDED BY H&H TO BE CONSIDERED AS DETAILED DESIGN WORKING DRAWINGS ONLY. ALL CONSTRUCTION SHOP DRAWINGS TO BE DEVELOPED BY / & PROVIDED BY MAIN CONTRACTOR / S. OR OTHER NOMINATED SUB CONTRACTOR.

| REVISION NO. | BRIEF DESCRIPTION | DATE |
|--------------|-------------------|------------|
| 01 | | 2023.11.17 |
| | | |
| | | |
| | | |
| | | |

CLIENT:
GLOBAL PARTNERS PROPERTY FUND I (CEIC) LIMITED

CONSULTANT:
ergaPROGRESS
engineering consultants
DUBAI
TEL: +971 4 23322100 FAX: +971 4 23322101 P.O. BOX 333976 DUBAI U.A.E.

DESIGN ARCHITECT:
dxb · lab
architecture
DUBAI, U.A.E. | TEL: +971 4 23322100 | WWW.DXB-LAB.COM

INTERIOR DESIGNER:
H&H
HIGH INTERIOR DESIGN
8th Floor, Headquarter, Eden House
Jumeirah Garden City
PO Box 333976, Dubai, UAE
T: +971 4 23322100
WWW.H&H.SR

PROJECT:
PROPOSED (B+G+6+ROOF)
EDEN HOUSE THE CANAL PROJECT
DUBAI, UNITED ARAB EMIRATES

PROJECT UNIT:
PLOT Nos. 342(4031,4032 and 4034)
EDEN HOUSE THE CANAL PROJECT
DUBAI, UNITED ARAB EMIRATES

DRAWING TITLE:
1 BEDROOM APARTMENT (412)
FOURTH FLOOR

| DESIGNED | FLUT No. | ISSUED FOR |
|-------------|--------------------------|------------|
| H&H | H&H | |
| DRAWN RA | CHECKED | APPROVED |
| H&H | H&H | H&H |
| SHEET | SCALE | DATE |
| | 1:50 A1 | 2023.11.17 |
| PROJECT No. | DRAWING No. | REV. |
| 2221 | 2221-D-00-412-100-L4-001 | 0 |

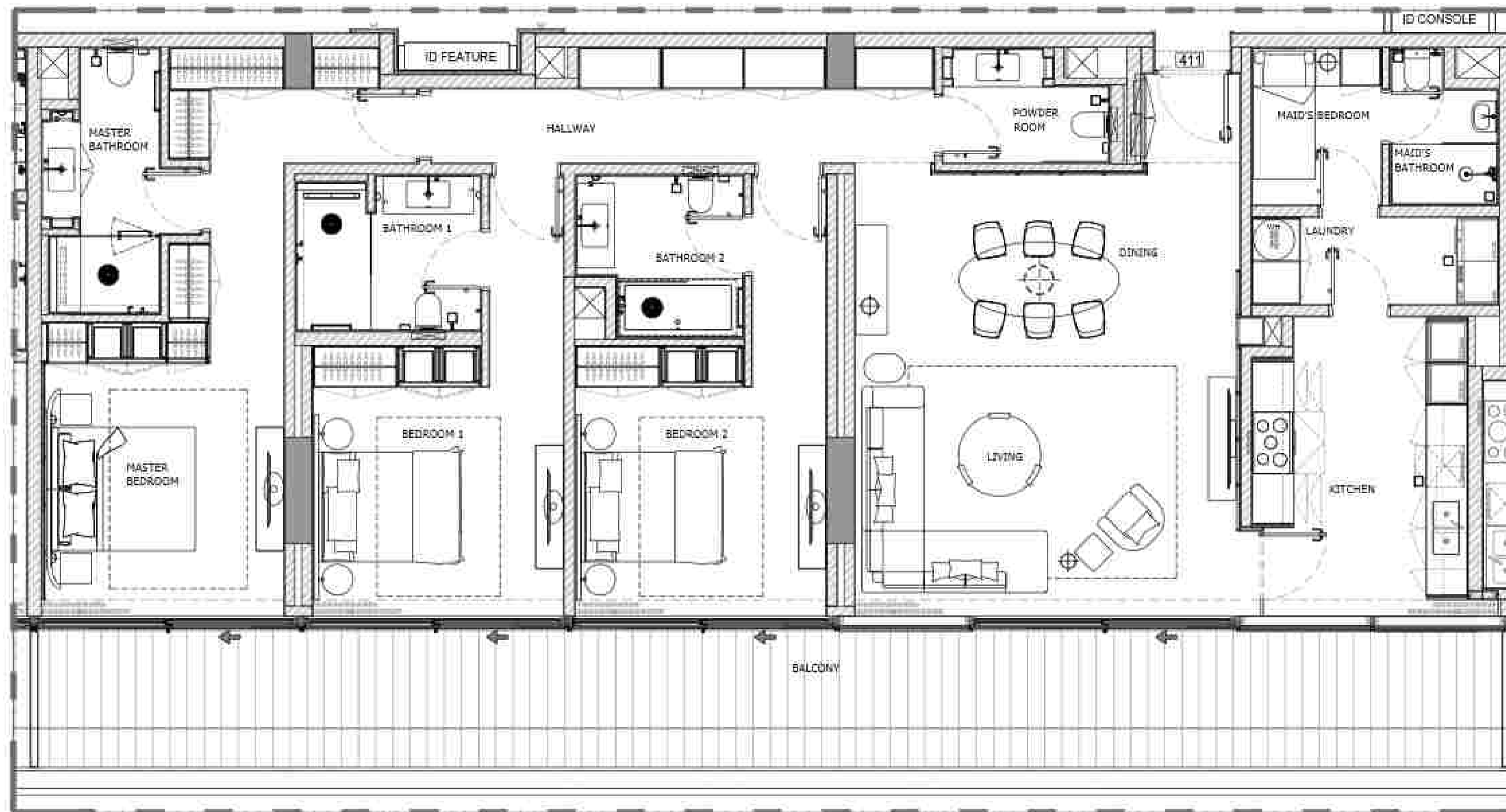

3 BEDROOM APARTMENT (411)

1 FLOOR TYPE
SCALE: 1:50 MTS.

GENERAL REMARKS

- THIS DRAWING IS THE PROPERTY OF H&H P.O. BOX 333976 DUBAI, U.A.E.
- IT IS NOT ALLOWED TO REPRODUCE THE CONTENT OF THIS DOCUMENT IN ANY FORM WITHOUT APPROVAL OF H&H.
- THIS DRAWING IS NOT TO BE SCALED.
- ALL DIMENSIONS ARE TO BE RECHECKED OR VERIFIED ON SITE.
- ALL DRAWINGS PROVIDED BY H&H TO BE CONSIDERED AS DETAILED DESIGN WORKING DRAWINGS ONLY. ALL CONSTRUCTION SHEET DRAWINGS TO BE DEVELOPED BY / & PROVIDED BY MAIN CONTRACTOR / & OR OTHER NOMINATED SUB CONTRACTOR.

| REVISION NO. | BRIEF DESCRIPTION | DATE |
|--------------|-------------------|------------|
| 01 | | 2023.11.17 |
| | | |
| | | |
| | | |
| | | |

CLIENT:
GLOBAL PARTNERS PROPERTY FUND I (CEIC) LIMITED

CONSULTANT:
ergaPROGRESS
engineering consultants
DUBAI
TEL: +971 4 23322 100 FAX: +971 4 23322 101 P.O. BOX 333976 DUBAI U.A.E.

DESIGN ARCHITECT:
dxb · lab
architecture
DUBAI, U.A.E. | TEL: +971 4 23322 100 | WWW.DXB.LAB

INTERIOR DESIGNER:
H&H
HIGH INTERIOR DESIGN
Rajith Sankar Headquarter, Eden House
Jumeirah Garden City
PO Box 333976, Dubai, UAE
T: +971 4 23322 000
WWW.H&H.SR

PROJECT:
PROPOSED (B+G+6+ROOF)
EDEN HOUSE THE CANAL PROJECT
DUBAI, UNITED ARAB EMIRATES

PROJECT UNIT:
PLOT Nos. 342(4031,4032 and 4034)
EDEN HOUSE THE CANAL PROJECT
DUBAI, UNITED ARAB EMIRATES

DRAWING TITLE:
3 BEDROOM APARTMENT (411)
FOURTH FLOOR

| DESIGNED | FLUT No. | ISSUED FOR |
|-------------|--------------------------|------------------|
| H&H | H&H | H&H |
| DRAWN: RA | CHECKED: H&H | APPROVED: H&H |
| SHEET: | SCALE: 1:50 | DATE: 2023.11.17 |
| PROJECT No: | DRAWING No: | REV: |
| 2221 | 3221-D-00-411-100-L4-001 | 0 |

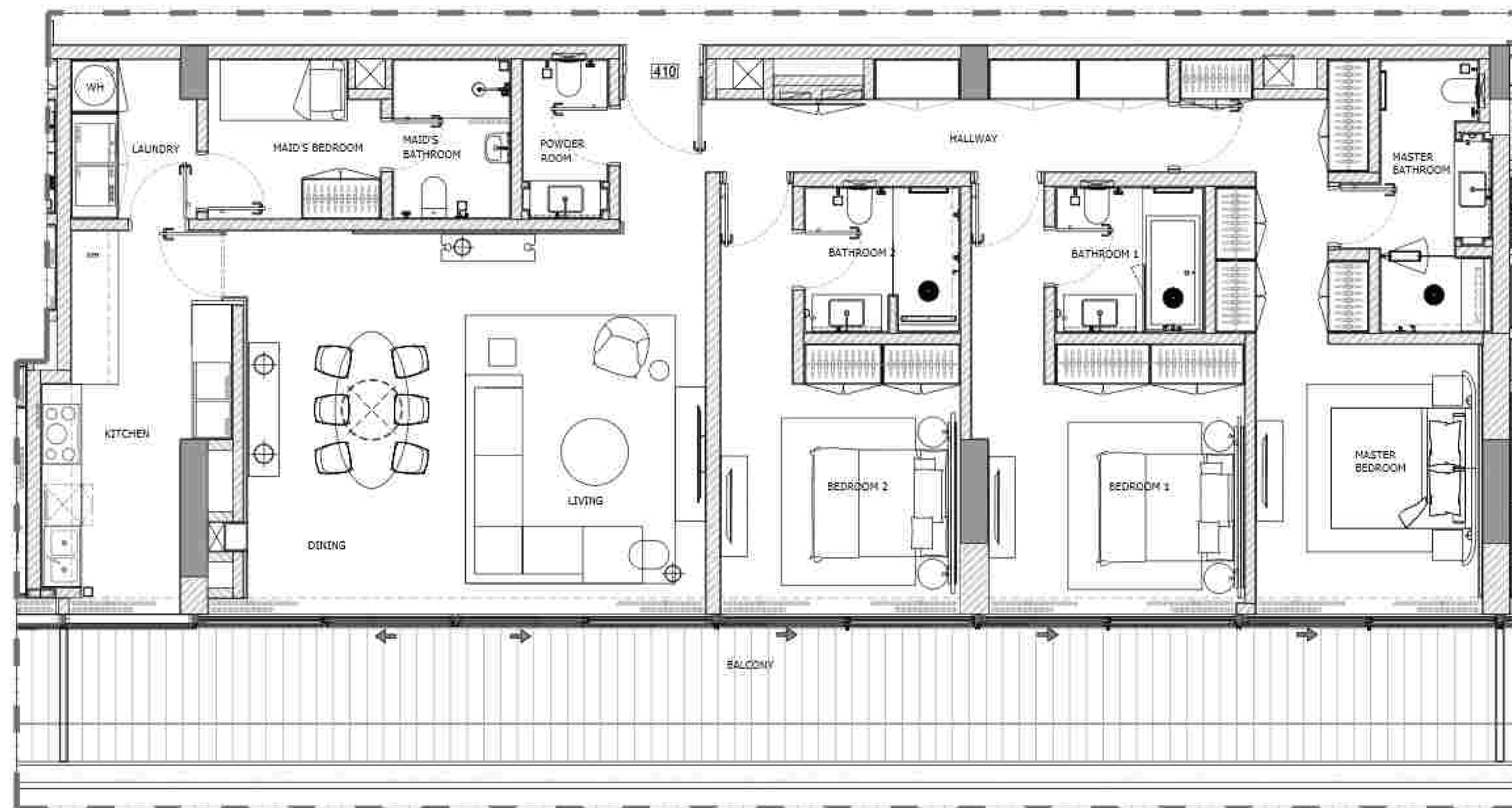

3 BEDROOM APARTMENT (410)

1 FLOOR TYPE
SCALE: 1:50 MTS.

GENERAL REMARKS

- THIS DRAWING IS THE PROPERTY OF HH P.O. BOX 333976 DUBAI, U.A.E.
- IT IS NOT ALLOWED TO REPRODUCE THE CONTENT OF THIS DOCUMENT IN ANY FORM WITHOUT APPROVAL OF HH.
- THIS DRAWING IS NOT TO BE SCALED.
- ALL DIMENSIONS ARE TO BE RECHECKED OR VERIFIED ON SITE.
- ALL DRAWINGS PROVIDED BY HH TO BE CONSIDERED AS DETAILED DESIGN WORKING DRAWINGS ONLY. ALL CONSTRUCTION SHOP DRAWINGS TO BE DEVELOPED BY / & PROVIDED BY MAIN CONTRACTOR / & OR OTHER NOMINATED SUB CONTRACTOR.

| REVISION NO. | BRIEF DESCRIPTION | DATE |
|--------------|-------------------|------------|
| 01 | | 2023.11.17 |
| | | |
| | | |
| | | |
| | | |

CLIENT:
GLOBAL PARTNERS PROPERTY FUND I (CEIC) LIMITED

CONSULTANT:
ergaPROGRESS
engineering consultants
DUBAI
TEL: +971 4 23321 100 FAX: +971 4 23322 100 P.O. BOX 333976 DUBAI U.A.E.

DESIGN ARCHITECT:
dxb·lab
architecture
DUBAI, U.A.E. | TEL: +971 4 23321 100 | WWW.DXB-LAB.COM

INTERIOR DESIGNER:
H&H
HIGH INTERIOR DESIGN
87th St, Headquarter, Eden House
Jumeirah Garden City
PO Box 333976, Dubai, UAE
T: +971 4 2332 000
WWW.H&H.CO

PROJECT:
PROPOSED (B+G+6+ROOF)
EDEN HOUSE THE CANAL PROJECT
DUBAI, UNITED ARAB EMIRATES

PROJECT UNIT:
PLOT Nos. 342(4031,4032 and 4034)
EDEN HOUSE THE CANAL PROJECT
DUBAI, UNITED ARAB EMIRATES

DRAWING TITLE:
3 BEDROOM APARTMENT (410)
FOURTH FLOOR

| DESIGNED | FLUT No. | ISSUED FOR |
|-------------|--------------------------|------------------|
| H&C | H&A | |
| DRAWN RA | CHECKED: H&C | APPROVED: H&C |
| | SCALE: 1:50 | DATE: 2023.11.17 |
| PROJECT No. | DRAWING No. | REV. |
| 2221 | 3221-D-30-410-100-L4-001 | 0 |

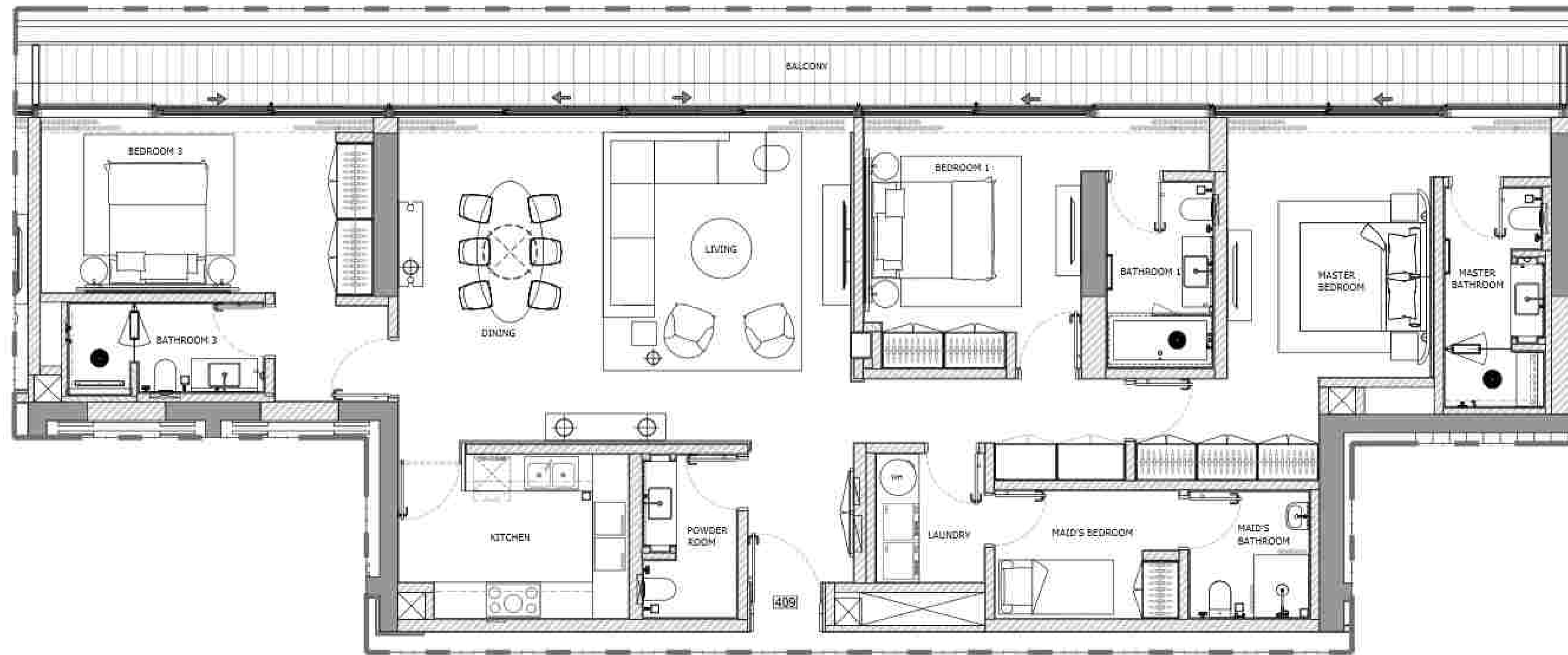

3 BEDROOM APARTMENT (409)

1 FLOOR TYPE
SCALE: 1:50 MTS.

GENERAL REMARKS

- THIS DRAWING IS THE PROPERTY OF HH P.O. BOX 333976 DUBAI, U.A.E.
- IT IS NOT ALLOWED TO REPRODUCE THE CONTENT OF THIS DOCUMENT IN ANY FORM WITHOUT APPROVAL OF HH.
- THIS DRAWING IS NOT TO BE SCALED.
- ALL DIMENSIONS ARE TO BE RECHECKED OR VERIFIED ON SITE.
- ALL DRAWINGS PROVIDED BY HH TO BE CONSIDERED AS DETAILED DESIGN WORKING DRAWINGS ONLY. ALL CONSTRUCTION SHEP DRAWINGS TO BE DEVELOPED BY / & PROVIDED BY MAIN CONTRACTOR / & OR OTHER NOMINATED SUB CONTRACTOR.

| REVISION NO. | BRIEF DESCRIPTION | DATE |
|--------------|-------------------|------------|
| 01 | | 2023.11.17 |
| | | |
| | | |
| | | |
| | | |

CLIENT:
GLOBAL PARTNERS PROPERTY FUND I (CEIC) LIMITED

CONSULTANT:
ergaPROGRESS
engineering consultants

DESIGN ARCHITECT:
dxb · lab
architecture

INTERIOR DESIGNER:
H & H
HIGH INTERIOR DESIGN
87th St, Jumeirah Emirates
Jumeirah Garden City
PO Box 333976, Dubai, UAE
T: +971 4 2322 000
WWW.H&H.SR

PROJECT:
PROPOSED (B+G+6+ROOF)
EDEN HOUSE THE CANAL PROJECT
DUBAI, UNITED ARAB EMIRATES

PROJECT UNIT:
PLOT Nos. 342(4031,4032 and 4034)
EDEN HOUSE THE CANAL PROJECT
DUBAI, UNITED ARAB EMIRATES

DRAWING TITLE:
3 BEDROOM APARTMENT (409)
FOURTH FLOOR

| DESIGNED | FLUT No. | ISSUED FOR |
|-------------|--------------------------|------------------|
| H&C | H&A | |
| DRAWN RA | CHECKED: H&E | APPROVED: H&E |
| SHEET: | SCALE: 1:50 | DATE: 2023.11.17 |
| PROJECT No: | DRAWING No: | REV: |
| 2221 | 3221-D-30-409-100-L4-001 | 0 |

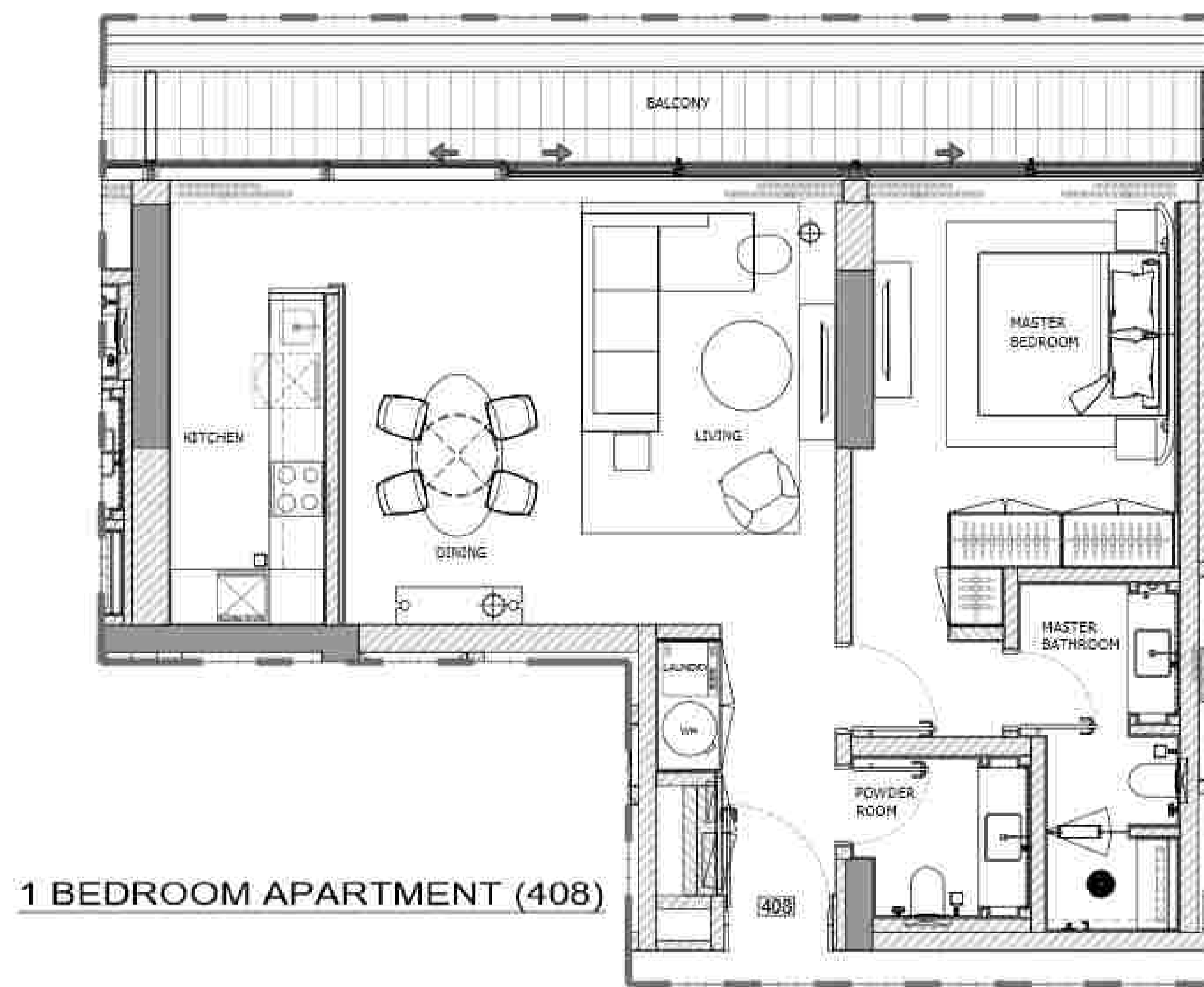

1 BEDROOM APARTMENT (408)

1 FLOOR TYPE
SCALE: 1:50 MTS.

GENERAL REMARKS

- THIS DRAWING IS THE PROPERTY OF H&H P.O. BOX 333976 DUBAI, U.A.E.
- IT IS NOT ALLOWED TO REPRODUCE THE CONTENT OF THIS DOCUMENT IN ANY FORM WITHOUT APPROVAL OF H&H.
- THIS DRAWING IS NOT TO BE SCALED.
- ALL DIMENSIONS ARE TO BE RECHECKED OR VERIFIED ON SITE.
- ALL DRAWINGS PROVIDED BY H&H TO BE CONSIDERED AS DETAILED DESIGN WORKING DRAWINGS ONLY. ALL CONSTRUCTION SHOP DRAWINGS TO BE DEVELOPED BY / & PROVIDED BY MAIN CONTRACTOR / S. OR OTHER NOMINATED SUB CONTRACTOR.

| REVISION NO. | BRIEF DESCRIPTION | DATE |
|--------------|-------------------|------------|
| 01 | | 2023.11.17 |
| | | |
| | | |
| | | |
| | | |

CLIENT:
GLOBAL PARTNERS PROPERTY FUND I (CEIC) LIMITED

CONSULTANT:
ergaPROGRESS
engineering consultants
DUBAI
TEL: +971 4 23322 100 FAX: +971 4 23322 101 P.O. BOX 333976 DUBAI U.A.E.

DESIGN ARCHITECT:
dxb·lab
architecture
DUBAI, U.A.E. | TEL: +971 4 23322 100 | WWW.DXB-LAB.COM

INTERIOR DESIGNER:
H&H
HIGH INTERIOR DESIGN
8th/11 Street Headquarters, Eden House
Jumeirah Garden City
PO Box 333976, Dubai, UAE
T: +971 4 23322 000
WWW.H&H.CO

PROJECT:
PROPOSED (B+G+6+ROOF)
EDEN HOUSE THE CANAL PROJECT
DUBAI, UNITED ARAB EMIRATES

PROJECT UNIT:
PLOT Nos. 342(4031,4032 and 4034)
EDEN HOUSE THE CANAL PROJECT
DUBAI, UNITED ARAB EMIRATES

DRAWING TITLE:
1 BEDROOM APARTMENT (408)
FOURTH FLOOR

| DESIGNED | FLUT No. | ISSUED FOR |
|-------------|--------------------------|-------------|
| H&H | H&H | |
| DRAWN BY | CHECKED BY | APPROVED BY |
| | | |
| SHEET | SCALE | DATE |
| | 1:50 A1 | 2023.11.17 |
| PROJECT No. | DRAWING No. | REV. |
| 2221 | 2221-D-00-408-100-L4-001 | 0 |



2 BEDROOM APARTMENT (407)

1 FLOOR TYPE
SCALE: 1:50 MTS.

GENERAL REMARKS

- THIS DRAWING IS THE PROPERTY OF HH P.O. BOX 333976 DUBAI, U.A.E.
- IT IS NOT ALLOWED TO REPRODUCE THE CONTENT OF THIS DOCUMENT IN ANY FORM WITHOUT APPROVAL OF HH.
- THIS DRAWING IS NOT TO BE SCALED.
- ALL DIMENSIONS ARE TO BE RECHECKED OR VERIFIED ON SITE.
- ALL DRAWINGS PROVIDED BY HH TO BE CONSIDERED AS DETAILED DESIGN WORKING DRAWINGS ONLY. ALL CONSTRUCTION SHEP DRAWINGS TO BE DEVELOPED BY / & PROVIDED BY MAIN CONTRACTOR / & OR OTHER NOMINATED SUB CONTRACTOR.

| REVISION NO. | BRIEF DESCRIPTION | DATE |
|--------------|-------------------|------------|
| 01 | | 2023.11.17 |
| | | |
| | | |
| | | |
| | | |

CLIENT:
GLOBAL PARTNERS PROPERTY FUND I (CEIC) LIMITED

CONSULTANT:
ergaPROGRESS
engineering consultants
DUBAI
TEL: +971 4 2322 100 FAX: +971 4 2322 101 P.O. BOX 333976 DUBAI U.A.E.

DESIGN ARCHITECT:
dxb · lab
architecture
DUBAI, U.A.E. | TEL: +971 4 2322 100 | WWW.DXB.LAB

INTERIOR DESIGNER:
H & H
HIGH INTERIOR DESIGN
Rfq#11 Start Headquarters Eden House
Jumeirah Garden City
PO Box 333976, Dubai, UAE
T: +971 4 2322 200
WWW.H&H.SR

PROJECT:
PROPOSED (B+G+6+ROOF)
EDEN HOUSE THE CANAL PROJECT
DUBAI, UNITED ARAB EMIRATES

PROJECT UNIT:
PLOT Nos. 342(4031,4032 and 4034)
EDEN HOUSE THE CANAL PROJECT
DUBAI, UNITED ARAB EMIRATES

DRAWING TITLE:
2 BEDROOM APARTMENT (407)
FOURTH FLOOR

| DESIGNED | FLUT No. | ISSUED FOR |
|-------------|--------------------------|------------------|
| H&C | H&A | |
| DRAWN: RA | CHECKED: H&Z | APPROVED: H&Z |
| SHEET: | SCALE: 1:50 | DATE: 2023.11.17 |
| PROJECT No: | DRAWING No: | REV: |
| 2221 | 2221-D-00-407-100-L4-001 | 0 |

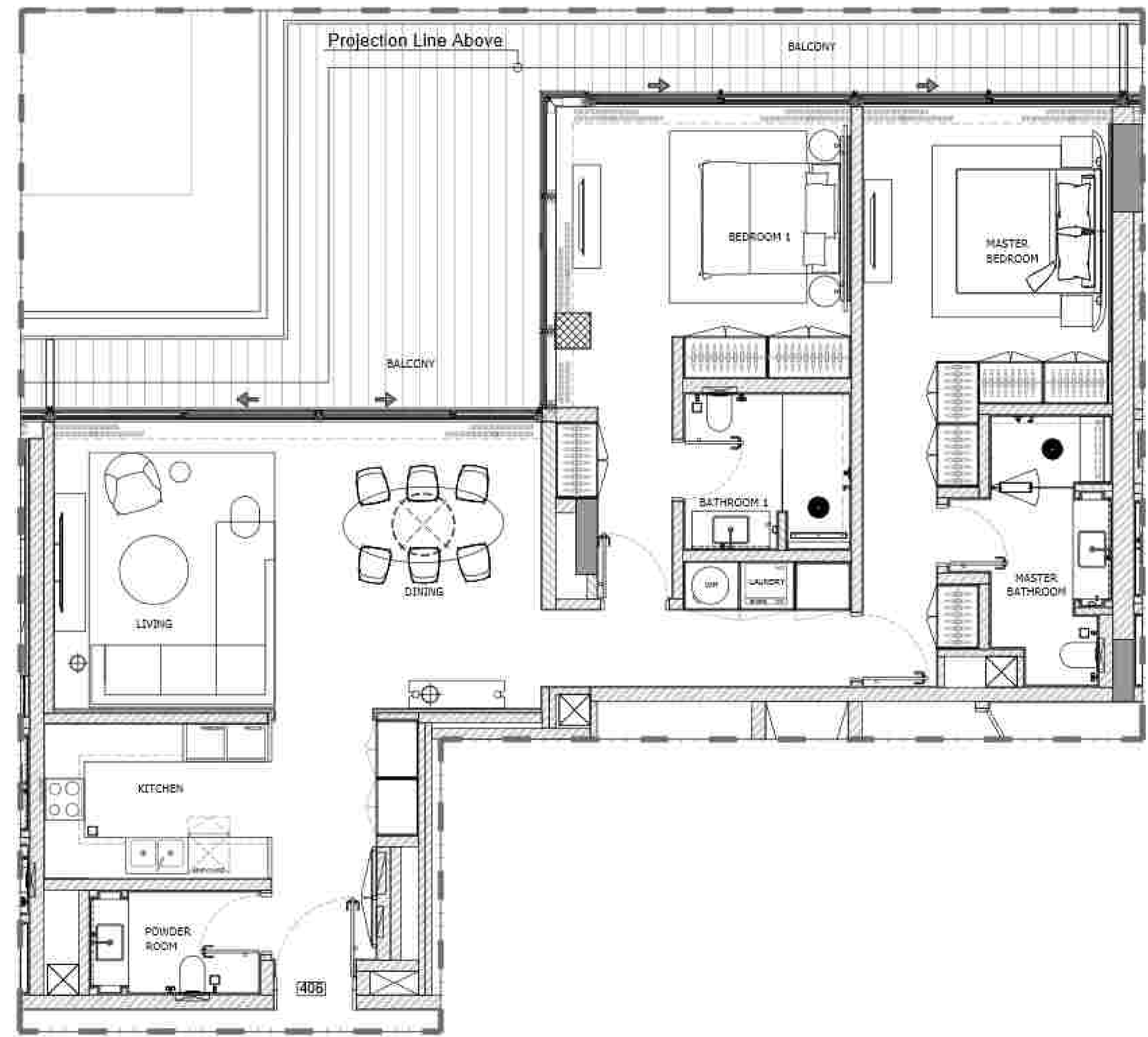

2 BEDROOM APARTMENT (406)

1 FLOOR TYPE
SCALE: 1:50 MTS.

GENERAL REMARKS

- THIS DRAWING IS THE PROPERTY OF HH P.O. BOX 333976 DUBAI, U.A.E.
- IT IS NOT ALLOWED TO REPRODUCE THE CONTENT OF THIS DOCUMENT IN ANY FORM WITHOUT APPROVAL OF HH.
- THIS DRAWING IS NOT TO BE SCALED.
- ALL DIMENSIONS ARE TO BE RECHECKED OR VERIFIED ON SITE.
- ALL DRAWINGS PROVIDED BY HH TO BE CONSIDERED AS DETAILED DESIGN WORKING DRAWINGS ONLY. ALL CONSTRUCTION SHOP DRAWINGS TO BE DEVELOPED BY / & PROVIDED BY MAIN CONTRACTOR / & OR OTHER NOMINATED SUB CONTRACTOR.

| REVISION NO. | BRIEF DESCRIPTION | DATE |
|--------------|-------------------|------------|
| 01 | | 2023.11.17 |
| | | |
| | | |
| | | |
| | | |

CLIENT:
GLOBAL PARTNERS PROPERTY FUND I (CEIC) LIMITED

CONSULTANT:
ergaPROGRESS
engineering consultants
DUBAI
TEL: +971 4 23322 100 FAX: +971 4 23322 101 P.O. BOX 333976 DUBAI U.A.E.

DESIGN ARCHITECT:
dxb·lab
architecture
DUBAI, U.A.E. | TEL: +971 4 23322 100 | WWW.DXB-LAB.COM

INTERIOR DESIGNER:
H & H
HIGH INTERIOR DESIGN
8th/11 Street - Deira, Dubai, U.A.E.
Jumeirah Garden City
PO Box 333976, Dubai, U.A.E.
T: +971 4 23322 000
WWW.H&H.CO

PROJECT:
PROPOSED (B+G+6+ROOF)
EDEN HOUSE THE CANAL PROJECT
DUBAI, UNITED ARAB EMIRATES

PROJECT UNIT:
PLOT Nos. 342(4031,4032 and 4034)
EDEN HOUSE THE CANAL PROJECT
DUBAI, UNITED ARAB EMIRATES

DRAWING TITLE:
2 BEDROOM APARTMENT (406)
FOURTH FLOOR

| DESIGNED | FLUT No. | ISSUED FOR |
|-------------|--------------------------|------------|
| H&C | H&A | |
| DRAWN RA | CHECKED | APPROVED |
| | H&C | H&C |
| SHEET | SCALE | DATE |
| | 1:50 A1 | 2023.11.17 |
| PROJECT No. | DRAWING No. | REV. |
| 2221 | 2221-D-00-406-100-L4-001 | 0 |

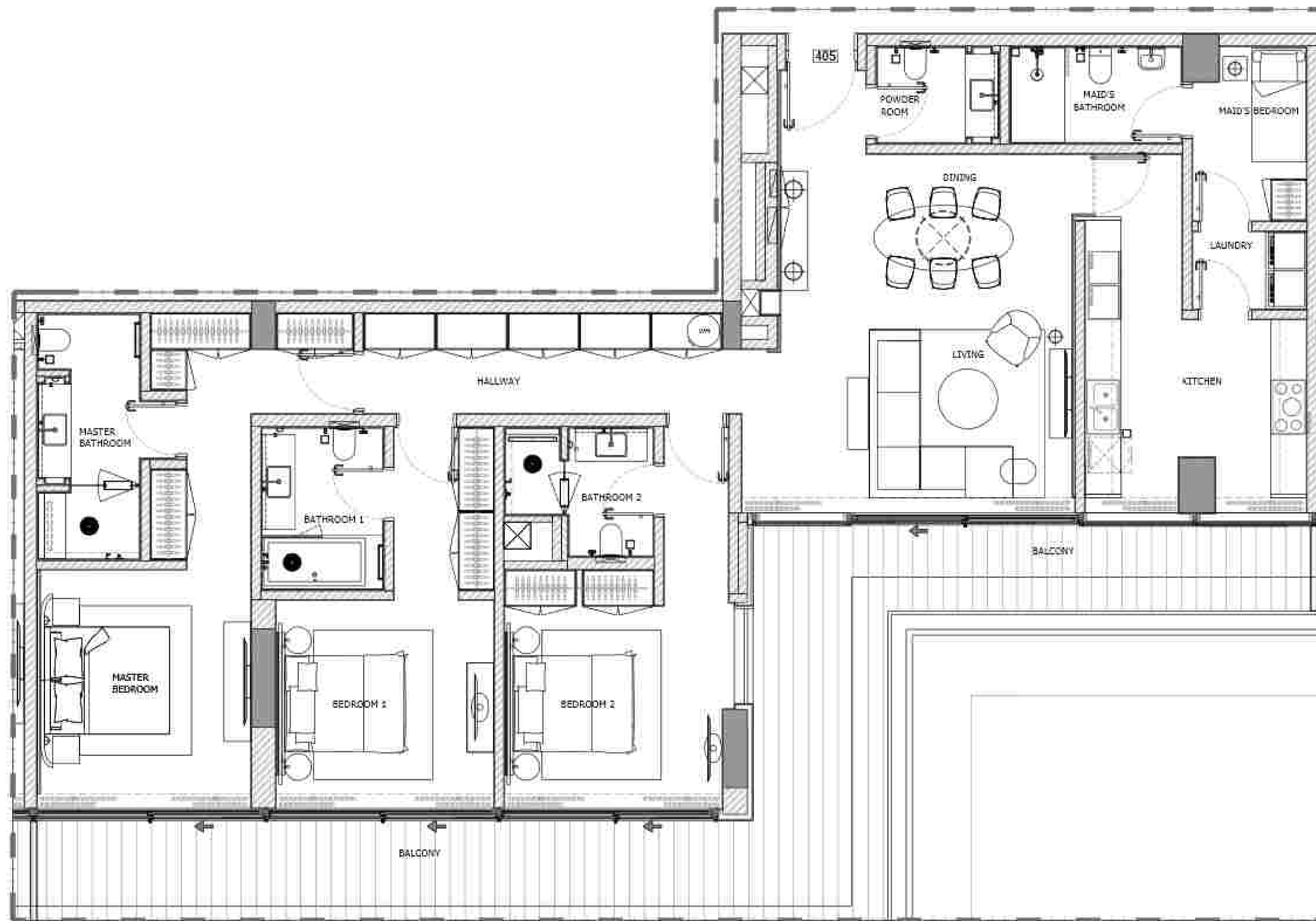

3 BEDROOM APARTMENT (405)

1 FLOOR TYPE
SCALE: 1:50 MTS.

GENERAL REMARKS

- THIS DRAWING IS THE PROPERTY OF HH P.O. BOX 333976 DUBAI, U.A.E.
- IT IS NOT ALLOWED TO REPRODUCE THE CONTENT OF THIS DOCUMENT IN ANY FORM WITHOUT APPROVAL OF HH.
- THIS DRAWING IS NOT TO BE SCALED.
- ALL DIMENSIONS ARE TO BE RECHECKED OR VERIFIED ON SITE.
- ALL DRAWINGS PROVIDED BY HH TO BE CONSIDERED AS DETAILED DESIGN WORKING DRAWINGS ONLY. ALL CONSTRUCTION SHOP DRAWINGS TO BE DEVELOPED BY / & PROVIDED BY MAIN CONTRACTOR / & OR OTHER NOMINATED SUB CONTRACTOR.

| REVISION NO. | BRIEF DESCRIPTION | DATE |
|--------------|-------------------|------------|
| 01 | | 2023.11.17 |
| | | |
| | | |
| | | |

CLIENT:
GLOBAL PARTNERS PROPERTY FUND I (CEIC) LIMITED

CONSULTANT:
ergaPROGRESS
engineering consultants
DUBAI
TEL: +971 4 23322 100 FAX: +971 4 23322 101 P.O. BOX 333976 DUBAI U.A.E.

DESIGN ARCHITECT:
dxb · lab
architecture
DUBAI
TEL: +971 4 23322 100 FAX: +971 4 23322 101 P.O. BOX 333976 DUBAI U.A.E.

INTERIOR DESIGNER:
H & H
HIGH INTERIOR DESIGN
80711 Street Headquarters, Eden House
Jumeirah Garden City
PO Box 333976, Dubai, UAE
T: +971 4 23322 000
WWW.H&H.CO

PROJECT:
PROPOSED (B+G+6+ROOF)
EDEN HOUSE THE CANAL PROJECT
DUBAI, UNITED ARAB EMIRATES

PROJECT UNIT:
PLOT Nos. 342(4031,4032 and 4034)
EDEN HOUSE THE CANAL PROJECT
DUBAI, UNITED ARAB EMIRATES

DRAWING TITLE:
3 BEDROOM APARTMENT (405)
FOURTH FLOOR

| DESIGNED | FLUT No. | ISSUED FOR |
|-------------|--------------------------|------------------|
| H&C | H&A | |
| DRAWN: RA | CHECKED: H&C | APPROVED: H&C |
| SHEET: | SCALE: 1:50 | DATE: 2023.11.17 |
| PROJECT No: | DRAWING No: | REV. |
| 2221 | 3221-D-30-405-100-L4-001 | 0 |



2 BEDROOM APARTMENT (404)

1 FLOOR TYPE
SCALE: 1:50 MTS.

GENERAL REMARKS

- THIS DRAWING IS THE PROPERTY OF HH P.O. BOX 333976 DUBAI, U.A.E.
- IT IS NOT ALLOWED TO REPRODUCE THE CONTENT OF THIS DOCUMENT IN ANY FORM WITHOUT APPROVAL OF HH.
- THIS DRAWING IS NOT TO BE SCALED.
- ALL DIMENSIONS ARE TO BE RECHECKED OR VERIFIED ON SITE.
- ALL DRAWINGS PROVIDED BY HH TO BE CONSIDERED AS DETAILED DESIGN WORKING DRAWINGS ONLY. ALL CONSTRUCTION SHEET DRAWINGS TO BE DEVELOPED BY / & PROVIDED BY MAIN CONTRACTOR / & OR OTHER NOMINATED SUB CONTRACTOR.

| REVISION NO. | BRIEF DESCRIPTION | DATE |
|--------------|-------------------|------------|
| 01 | | 2023.11.17 |
| | | |
| | | |
| | | |
| | | |

CLIENT:
GLOBAL PARTNERS PROPERTY FUND I (CEIC) LIMITED

CONSULTANT:
ergaPROGRESS
engineering consultants
DUBAI
TEL: +971 4 23322 100 FAX: +971 4 23322 101 P.O. BOX 333976 DUBAI U.A.E.

DESIGN ARCHITECT:
dxb·lab
architecture
DUBAI, U.A.E. | TEL: +971 4 23322 100 | WWW.DXB-LAB.COM

INTERIOR DESIGNER:
H & H
HIGH INTERIOR DESIGN
8th/11 Street Headquarters, Eden House
Jumeirah Garden City
PO Box 333976, Dubai, UAE
T: +971 4 23322 000
WWW.H&H.CO

PROJECT:
PROPOSED (B+G+6+ROOF)
EDEN HOUSE THE CANAL PROJECT
DUBAI, UNITED ARAB EMIRATES

PROJECT UNIT:
PLOT Nos. 342(4031,4032 and 4034)
EDEN HOUSE THE CANAL PROJECT
DUBAI, UNITED ARAB EMIRATES

DRAWING TITLE:
2 BEDROOM APARTMENT (404)
FOURTH FLOOR

| DESIGNED | FLUT No. | ISSUED FOR |
|-------------|--------------------------|------------|
| H&C | H&A | |
| DRAWN RA | CHECKED | APPROVED |
| H&C | H&C | H&C |
| SHEET | SCALE | DATE |
| | 1:50 A1 | 2023.11.17 |
| PROJECT No. | DRAWING No. | REV. |
| 2221 | 2221-D-00-404-100-L4-001 | 0 |



3 BEDROOM APARTMENT (403)

1 FLOOR TYPE
SCALE: 1:50 MTS.

GENERAL REMARKS

- THIS DRAWING IS THE PROPERTY OF HH P.O. BOX 333976 DUBAI, U.A.E.
- IT IS NOT ALLOWED TO REPRODUCE THE CONTENT OF THIS DOCUMENT IN ANY FORM WITHOUT APPROVAL OF HH.
- THIS DRAWING IS NOT TO BE SCALED.
- ALL DIMENSIONS ARE TO BE RECHECKED OR VERIFIED ON SITE.
- ALL DRAWINGS PROVIDED BY HH TO BE CONSIDERED AS DETAILED DESIGN WORKING DRAWINGS ONLY. ALL CONSTRUCTION SHOP DRAWINGS TO BE DEVELOPED BY / & PROVIDED BY MAIN CONTRACTOR / & OR OTHER NOMINATED SUB CONTRACTOR.

| REVISION NO. | BRIEF DESCRIPTION | DATE |
|--------------|-------------------|------------|
| 01 | | 2023.11.17 |
| | | |
| | | |
| | | |

CLIENT:
GLOBAL PARTNERS PROPERTY FUND I (CEIC) LIMITED

CONSULTANT:
ergaPROGRESS
engineering consultants

DESIGN ARCHITECT:
dxb·lab
architecture

INTERIOR DESIGNER:
H&H
HIGH INTERIOR DESIGN
Rajmeh Start Headquarters, Eden House
Jumeirah Garden City
PO Box 333976, Dubai, UAE
T: +971 4 2322 000
WWW.H&H.CO

PROJECT:
PROPOSED (B+G+6+ROOF)
EDEN HOUSE THE CANAL PROJECT
DUBAI, UNITED ARAB EMIRATES

PROJECT UNIT:
PLOT Nos. 342(4031,4032 and 4034)
EDEN HOUSE THE CANAL PROJECT
DUBAI, UNITED ARAB EMIRATES

DRAWING TITLE:
3 BEDROOM APARTMENT (403)
FOURTH FLOOR

| DESIGNED | FLUT No. | ISSUED FOR |
|-------------|--------------------------|------------------|
| H&C | H&A | |
| DRAWN: RA | CHECKED: H&C | APPROVED: H&C |
| SHEET: | SCALE: 1:50 | DATE: 2023.11.17 |
| PROJECT No: | DRAWING No: | REV: |
| 2221 | 2221-D-30-403-100-L4-001 | 0 |

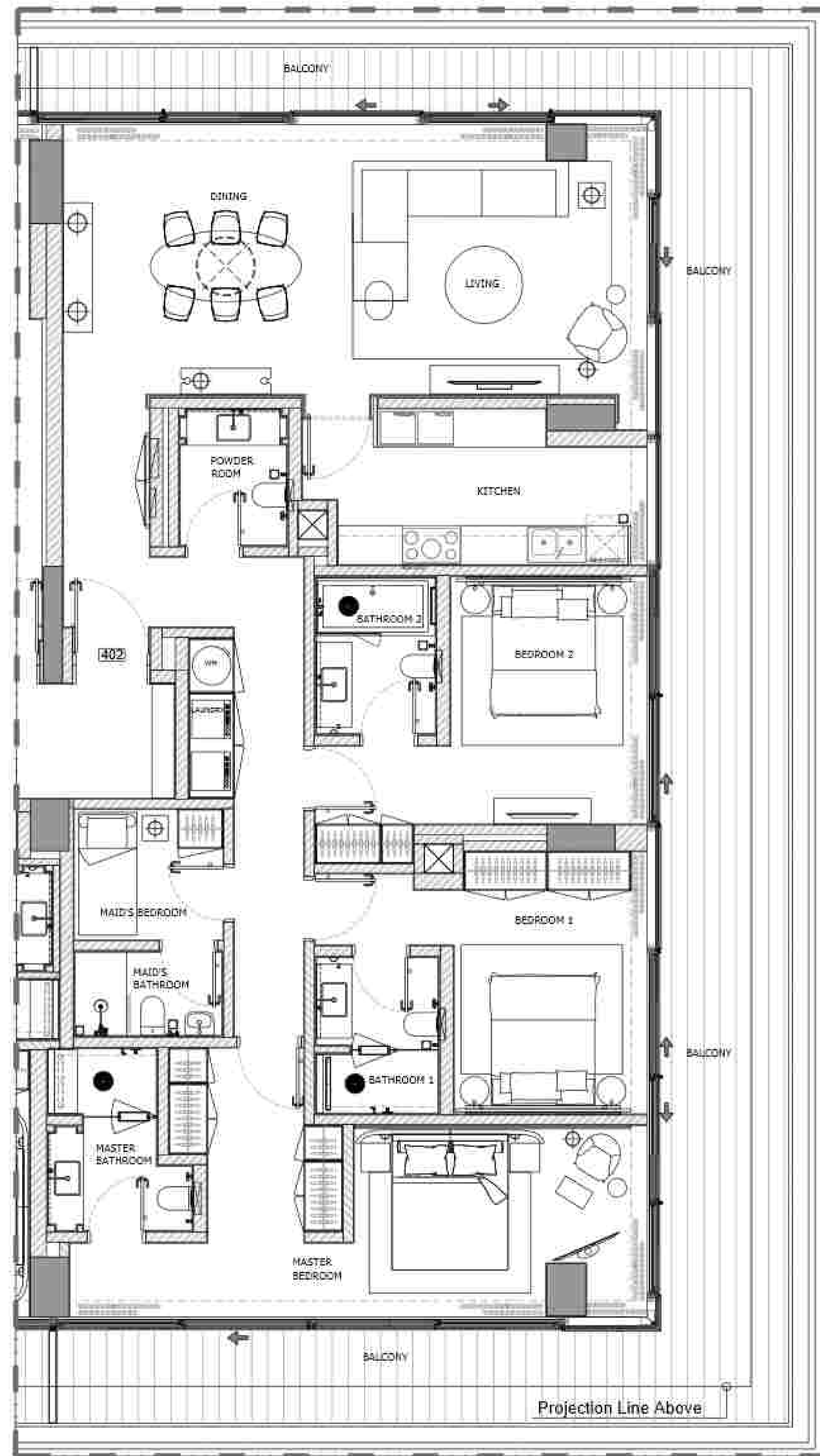

3 BEDROOM APARTMENT (402)

1 FLOOR TYPE
SCALE: 1:50 MTS.

GENERAL REMARKS

- THIS DRAWING IS THE PROPERTY OF HH P.O. BOX 333976 DUBAI, U.A.E.
- IT IS NOT ALLOWED TO REPRODUCE THE CONTENT OF THIS DOCUMENT IN ANY FORM WITHOUT APPROVAL OF HH.
- THIS DRAWING IS NOT TO BE SCALED.
- ALL DIMENSIONS ARE TO BE RECHECKED OR VERIFIED ON SITE.
- ALL DRAWINGS PROVIDED BY HH TO BE CONSIDERED AS DETAILED DESIGN WORKING DRAWINGS ONLY. ALL CONSTRUCTION SHOP DRAWINGS TO BE DEVELOPED BY / & PROVIDED BY MAIN CONTRACTOR / S. OR OTHER NOMINATED SUB CONTRACTOR.

| REVISION NO. | BRIEF DESCRIPTION | DATE |
|--------------|-------------------|------------|
| 01 | | 2023.11.17 |
| | | |
| | | |
| | | |
| | | |

CLIENT:
GLOBAL PARTNERS PROPERTY FUND I (CEIC) LIMITED

CONSULTANT:
ergaPROGRESS
engineering consultants
DUBAI
TEL: +971 4 23321 100 FAX: +971 4 23321 101 P.O. BOX 333976 DUBAI U.A.E.

DESIGN ARCHITECT:
dxb·lab
architecture
DUBAI, U.A.E. | TEL: +971 4 23321 100 | WWW.DXB.LAB

INTERIOR DESIGNER:
H&H
HIGH INTERIOR DESIGN
Raffles Hotel Headquarters, Eden House
Jumeirah Garden City
PO Box 333976, Dubai, UAE
T: +971 4 23321 000
WWW.H&H.SR

PROJECT:
PROPOSED (B+G+6+ROOF)
EDEN HOUSE THE CANAL PROJECT
DUBAI, UNITED ARAB EMIRATES

PROJECT UNIT:
PLOT Nos. 342(4031, 4032 and 4034)
EDEN HOUSE THE CANAL PROJECT
DUBAI, UNITED ARAB EMIRATES

DRAWING TITLE:
3 BEDROOM APARTMENT (402)
FOURTH FLOOR

| DESIGNED | FLUT No. | ISSUED FOR |
|-------------|--------------------------|------------------|
| H&C | H&A | |
| DRAWN RA | CHECKED: H&C | APPROVED: H&C |
| SHEET: | SCALE: 1:50 | DATE: 2023.11.17 |
| PROJECT No: | DRAWING No: | REV: |
| 2221 | 2221-D-30-402-100-L4-001 | 0 |



1 BEDROOM APARTMENT (401)

1 FLOOR TYPE
SCALE: 1:50 MTS.

GENERAL REMARKS

- THIS DRAWING IS THE PROPERTY OF HH P.O. BOX 333976 DUBAI, U.A.E.
- IT IS NOT ALLOWED TO REPRODUCE THE CONTENT OF THIS DOCUMENT IN ANY FORM WITHOUT APPROVAL OF HH.
- THIS DRAWING IS NOT TO BE SCALED.
- ALL DIMENSIONS ARE TO BE RECHECKED OR VERIFIED ON SITE.
- ALL DRAWINGS PROVIDED BY HH TO BE CONSIDERED AS DETAILED DESIGN WORKING DRAWINGS ONLY. ALL CONSTRUCTION SHOP DRAWINGS TO BE DEVELOPED BY / & PROVIDED BY MAIN CONTRACTOR / S. OR OTHER NOMINATED SUB CONTRACTOR.

| REVISION NO. | BRIEF DESCRIPTION | DATE |
|--------------|-------------------|------------|
| 01 | | 2023.11.17 |
| | | |
| | | |
| | | |
| | | |

CLIENT:
GLOBAL PARTNERS PROPERTY FUND I (CEIC) LIMITED

CONSULTANT:
ergaPROGRESS
engineering consultants
DUBAI
TEL: +971 4 2322 000 FAX: +971 4 2322 000 P.O. BOX 333976 DUBAI U.A.E.

DESIGN ARCHITECT:
dxb · lab
architecture
DUBAI, U.A.E. | TEL: +971 4 2322 000 | WWW.DXB-LAB.COM

INTERIOR DESIGNER:
H & H
HIGH INTERIOR DESIGN
87th St, Jumeirah Emirates, Eden House
Jumeirah Garden City
PO Box 333976, Dubai, UAE
T: +971 4 2322 000
WWW.H&H.CO

PROJECT:
PROPOSED (B+G+6+ROOF)
EDEN HOUSE THE CANAL PROJECT
DUBAI, UNITED ARAB EMIRATES

PROJECT UNIT:
PLOT Nos. 342(4031,4032 and 4034)
EDEN HOUSE THE CANAL PROJECT
DUBAI, UNITED ARAB EMIRATES

DRAWING TITLE:
1 BEDROOM APARTMENT (401)
FOURTH FLOOR

| DESIGNED | FLUT No. | ISSUED FOR |
|-------------|--------------------------|-------------|
| H&H | H&H | |
| DRAWN BY | CHECKED BY | APPROVED BY |
| | | |
| SHEET | SCALE | DATE |
| | 1:50 A1 | 2023.11.17 |
| PROJECT No. | DRAWING No. | REV. |
| 2221 | 2221-D-00-401-100-L4-001 | 0 |

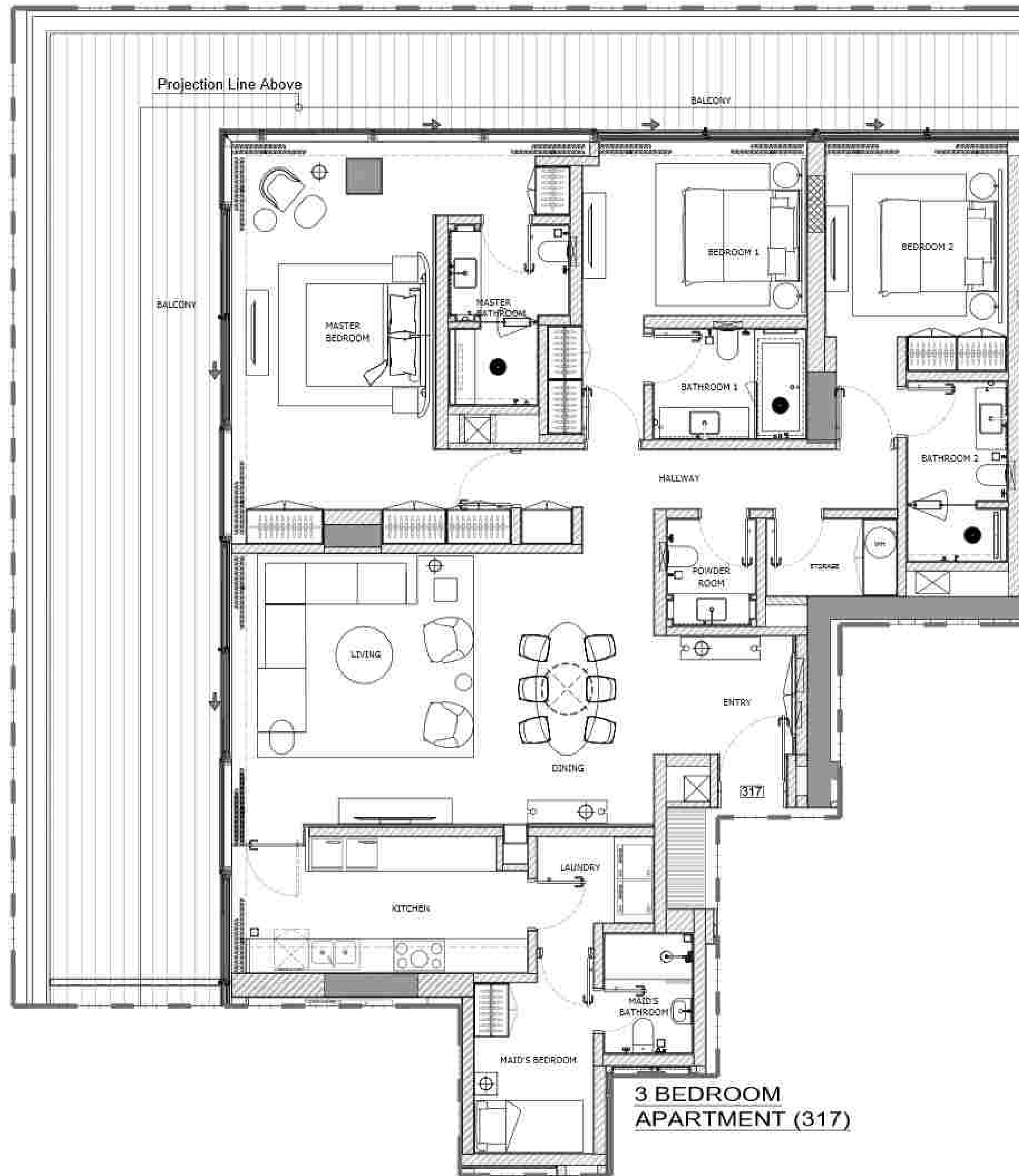

3 BEDROOM APARTMENT (317)

1 FLOOR TYPE
SCALE: 1:50 MTS.

GENERAL REMARKS

- THIS DRAWING IS THE PROPERTY OF HH P.O. BOX 333976 DUBAI, U.A.E.
- IT IS NOT ALLOWED TO REPRODUCE THE CONTENT OF THIS DOCUMENT IN ANY FORM WITHOUT APPROVAL OF HH.
- THIS DRAWING IS NOT TO BE SCALED.
- ALL DIMENSIONS ARE TO BE RECHECKED OR VERIFIED ON SITE.
- ALL DRAWINGS PROVIDED BY HH TO BE CONSIDERED AS DETAILED DESIGN WORKING DRAWINGS ONLY. ALL CONSTRUCTION SHEET DRAWINGS TO BE DEVELOPED BY / & PROVIDED BY MAIN CONTRACTOR / & OR OTHER NOMINATED SUB CONTRACTOR.

| REVISION NO. | BRIEF DESCRIPTION | DATE |
|--------------|-------------------|------------|
| 01 | | 2023.11.17 |
| | | |
| | | |
| | | |

CLIENT:
GLOBAL PARTNERS PROPERTY FUND I (CEIC) LIMITED

CONSULTANT:
ergaPROGRESS
engineering consultants
Rm 201, 4th Floor, The Hub, 4, Sheikh Zayed Road, Dubai, U.A.E.

DESIGN ARCHITECT:
dxb·lab
architecture
Rm 201, 4th Floor, The Hub, 4, Sheikh Zayed Road, Dubai, U.A.E.

INTERIOR DESIGNER:
H&H
HIGH INTERIOR DESIGN
Rm 201, 4th Floor, The Hub, 4, Sheikh Zayed Road, Dubai, U.A.E.
T: +971 4 2322 000
WWW.H&H.SA

PROJECT:
PROPOSED (B+G+6+ROOF)
EDEN HOUSE THE CANAL PROJECT
DUBAI, UNITED ARAB EMIRATES

PROJECT UNIT:
PLOT Nos. 342(4031, 4032 and 4034)
EDEN HOUSE THE CANAL PROJECT
DUBAI, UNITED ARAB EMIRATES

DRAWING TITLE:
3 BEDROOM APARTMENT (317)
THIRD FLOOR

| DESIGNED | FLAT NO. | ISSUED FOR |
|-------------|--------------------------|------------------|
| NED | 317A | REV |
| DRAWN: RA | CHECKED: HME | APPROVED: H&C |
| SHEET: | SCALE: 1:50 | DATE: 2023.11.17 |
| PROJECT NO: | DRAWING No: | REV: |
| 2221 | 2221-D-30-317-100-L3-001 | 0 |

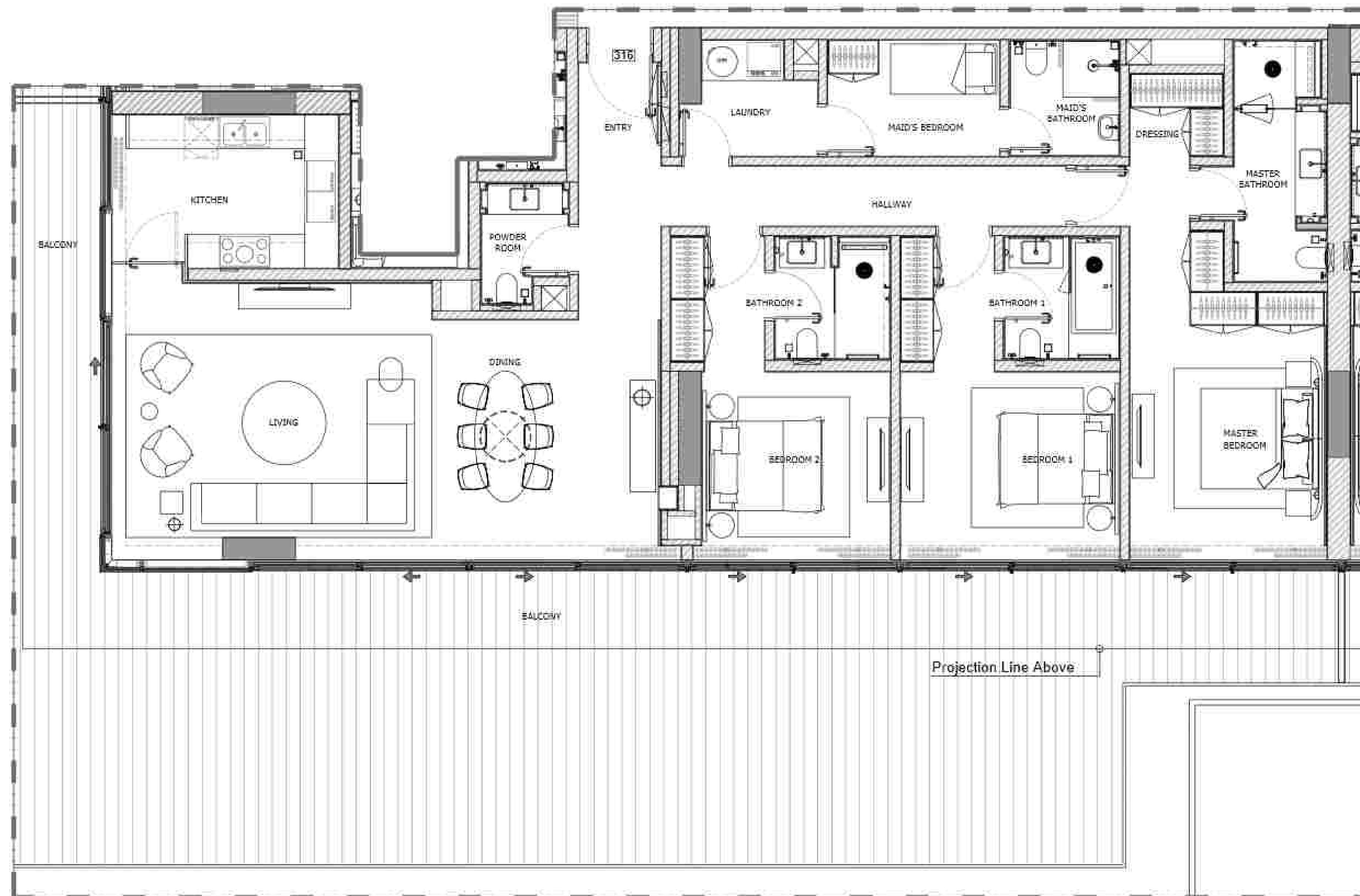

3 BEDROOM APARTMENT (316)

1 FLOOR TYPE
SCALE: 1:50 MTS.

GENERAL REMARKS

- THIS DRAWING IS THE PROPERTY OF HH P.O. BOX 333976 DUBAI, U.A.E.
- IT IS NOT ALLOWED TO REPRODUCE THE CONTENT OF THIS DOCUMENT IN ANY FORM WITHOUT APPROVAL OF HH.
- THIS DRAWING IS NOT TO BE SCALED.
- ALL DIMENSIONS ARE TO BE RECHECKED OR VERIFIED ON SITE.
- ALL DRAWINGS PROVIDED BY HH TO BE CONSIDERED AS DETAILED DESIGN WORKING DRAWINGS ONLY. ALL CONSTRUCTION SHOP DRAWINGS TO BE DEVELOPED BY / & PROVIDED BY MAIN CONTRACTOR / & OR OTHER NOMINATED SUB CONTRACTOR.

| REVISION NO. | BRIEF DESCRIPTION | DATE |
|--------------|-------------------|------------|
| 01 | | 2023.11.17 |
| | | |
| | | |
| | | |

CLIENT:
GLOBAL PARTNERS PROPERTY FUND I (CEIC) LIMITED

CONSULTANT:
ergaPROGRESS
engineering consultants
Rm 202, 4th Floor, The Palm JLT, Jumeirah Lakes Towers, Dubai, U.A.E.
P.O. Box 333976, Dubai, U.A.E.
T: +971 4 2322 000
WWW.ERGAPROGRESS.COM

DESIGN ARCHITECT:
dxb·lab
architecture
Rm 202, 4th Floor, The Palm JLT, Jumeirah Lakes Towers, Dubai, U.A.E.
P.O. Box 333976, Dubai, U.A.E.
T: +971 4 2322 000
WWW.DXB-LAB.COM

INTERIOR DESIGNER:
H&H
HIGH INTERIOR DESIGN
Rm 202, 4th Floor, The Palm JLT, Jumeirah Lakes Towers, Dubai, U.A.E.
P.O. Box 333976, Dubai, U.A.E.
T: +971 4 2322 000
WWW.H&H.COM

PROJECT:
PROPOSED (B+G+6+ROOF)
EDEN HOUSE THE CANAL PROJECT
DUBAI, UNITED ARAB EMIRATES

PROJECT UNIT:
PLOT Nos. 342(4031, 4032 and 4034)
EDEN HOUSE THE CANAL PROJECT
DUBAI, UNITED ARAB EMIRATES

DRAWING TITLE:
3 BEDROOM APARTMENT (316)
THIRD FLOOR

| DESIGNED | FLUT NO. | ISSUED FOR |
|-------------|--------------------------|------------------|
| NEC | HA | |
| DRAWN: RA | CHECKED: HME | APPROVED: HME |
| SHEET: | SCALE: 1:50 | DATE: 2023.11.17 |
| PROJECT NO: | DRAWING No: | REV: |
| 2221 | 2221-D-30-316-100-L3-001 | 0 |

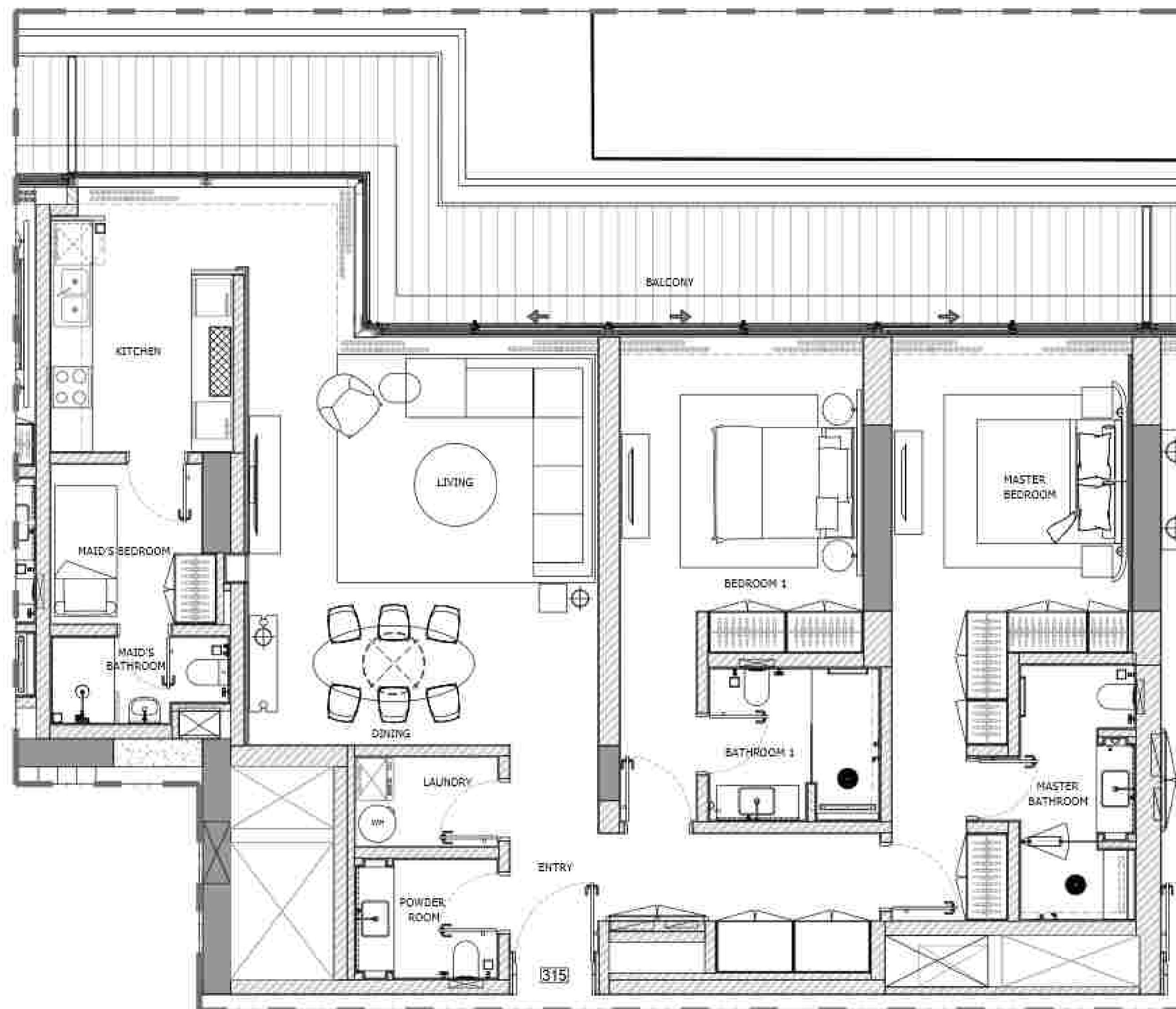

2 BEDROOM APARTMENT (315)

1 FLOOR TYPE
SCALE: 1:50 MTS.

GENERAL REMARKS

- THIS DRAWING IS THE PROPERTY OF HH P.O. BOX 333976 DUBAI, U.A.E.
- IT IS NOT ALLOWED TO REPRODUCE THE CONTENT OF THIS DOCUMENT IN ANY FORM WITHOUT APPROVAL OF HH.
- THIS DRAWING IS NOT TO BE SCALED.
- ALL DIMENSIONS ARE TO BE RECHECKED OR VERIFIED ON SITE.
- ALL DRAWINGS PROVIDED BY HH TO BE CONSIDERED AS DETAILED DESIGN WORKING DRAWINGS ONLY. ALL CONSTRUCTION SHEP DRAWINGS TO BE DEVELOPED BY / & PROVIDED BY MAIN CONTRACTOR / & OR OTHER NOMINATED SUB CONTRACTOR.

| REVISION NO. | BRIEF DESCRIPTION | DATE |
|--------------|-------------------|------------|
| 01 | | 2023.11.17 |
| | | |
| | | |
| | | |

CLIENT:
GLOBAL PARTNERS PROPERTY FUND I (CEIC) LIMITED

CONSULTANT:
ergaPROGRESS
engineering consultants
Rm 201, 403331, The First, 4, Street, P.O. Box 333976, Dubai, U.A.E.

DESIGN ARCHITECT:
dxb·lab
architecture
Rm 201, 403331, The First, 4, Street, P.O. Box 333976, Dubai, U.A.E.

INTERIOR DESIGNER:
H&H
HIGH INTERIOR DESIGN
Rm 201, 403331, The First, 4, Street, P.O. Box 333976, Dubai, U.A.E.
T: +971 4 2322 000
WWW.H&H.SA

PROJECT:
PROPOSED (B+G+6+ROOF)
EDEN HOUSE THE CANAL PROJECT
DUBAI, UNITED ARAB EMIRATES

PROJECT UNIT:
PLOT Nos. 342(4031, 4032 and 4034)
EDEN HOUSE THE CANAL PROJECT
DUBAI, UNITED ARAB EMIRATES

DRAWING TITLE:
2 BEDROOM APARTMENT (315)
THIRD FLOOR

| DESIGNED | FLAT NO. | ISSUED FOR |
|-------------|--------------------------|------------------|
| NEO | 315 | REV |
| DRAWN: RA | CHECKED: H&H | APPROVED: H&H |
| SHEET: | SCALE: 1:50 | DATE: 2023.11.17 |
| PROJECT NO: | DRAWING No: | REV: |
| 2221 | 2221-D-30-315-100-L3-001 | 0 |

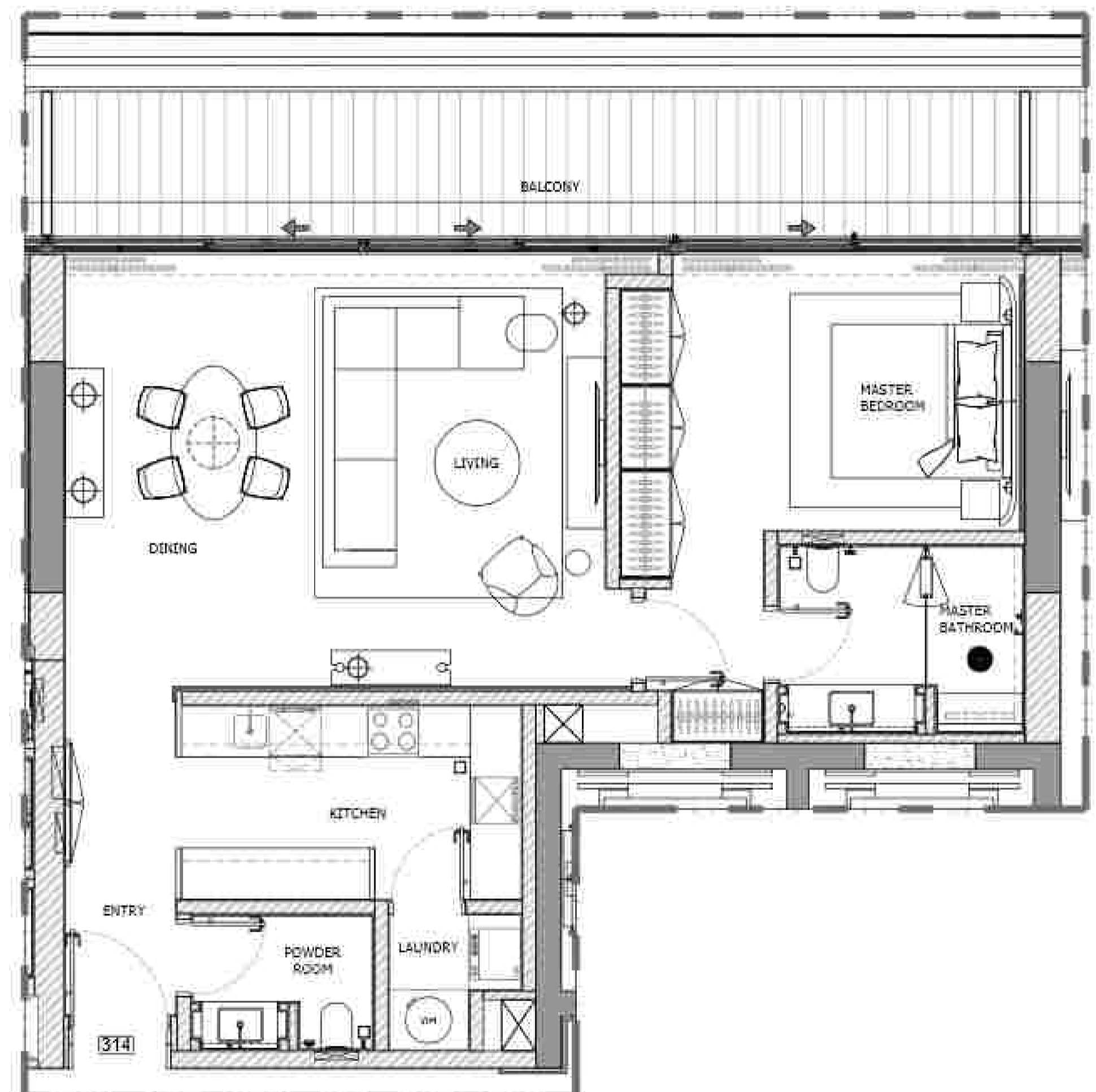

1 BEDROOM APARTMENT (314)

1 FLOOR TYPE
SCALE: 1:50 MTS.

GENERAL REMARKS

- THIS DRAWING IS THE PROPERTY OF HH P.O. BOX 333976 DUBAI, U.A.E.
- IT IS NOT ALLOWED TO REPRODUCE THE CONTENT OF THIS DOCUMENT IN ANY FORM WITHOUT APPROVAL OF HH.
- THIS DRAWING IS NOT TO BE SCALED.
- ALL DIMENSIONS ARE TO BE RECHECKED OR VERIFIED ON SITE.
- ALL DRAWINGS PROVIDED BY HH TO BE CONSIDERED AS DETAILED DESIGN WORKING DRAWINGS ONLY. ALL CONSTRUCTION SHEP DRAWINGS TO BE DEVELOPED BY / & PROVIDED BY MAIN CONTRACTOR / & OR OTHER NOMINATED SUB CONTRACTOR.

| REVISION NO. | BRIEF DESCRIPTION | DATE |
|--------------|-------------------|------------|
| 01 | | 2023.11.17 |
| | | |
| | | |
| | | |
| | | |

CLIENT:
GLOBAL PARTNERS PROPERTY FUND I (CEIC) LIMITED

CONSULTANT:
ergaPROGRESS
engineering consultants
Rm 201, 4th Floor, Jumeirah Garden City, P.O. Box 333976, Dubai, U.A.E.
T: +971 4 2322 000
WWW.ERGAPROGRESS.COM

DESIGN ARCHITECT:
dxb·lab
architecture
Rm 201, 4th Floor, Jumeirah Garden City, P.O. Box 333976, Dubai, U.A.E.
T: +971 4 2322 000
WWW.DXB-LAB.COM

INTERIOR DESIGNER:
H & H
HIGH INTERIOR DESIGN
Rm 201, 4th Floor, Jumeirah Garden City, P.O. Box 333976, Dubai, U.A.E.
T: +971 4 2322 000
WWW.H&H.COM

PROJECT:
PROPOSED (B+G+6+ROOF)
EDEN HOUSE THE CANAL PROJECT
DUBAI, UNITED ARAB EMIRATES

PROJECT UNIT:
PLOT Nos. 342(4031,4032 and 4034)
EDEN HOUSE THE CANAL PROJECT
DUBAI, UNITED ARAB EMIRATES

DRAWING TITLE:
1 BEDROOM APARTMENT (314)
THIRD FLOOR

| DESIGNED | FLAT NO. | ISSUED FOR |
|-------------|--------------------------|------------------|
| NEC | 314 | REV |
| DRAWN: RA | CHECKED: HME | APPROVED: HME |
| SHEET: | SCALE: 1:50 | DATE: 2023.11.17 |
| PROJECT NO: | DRAWING No: | REV: |
| 2221 | 2221-D-30-314-100-L3-001 | 0 |



3 BEDROOM APARTMENT (313)

1 FLOOR TYPE
SCALE: 1:50 MTS.

GENERAL REMARKS

- THIS DRAWING IS THE PROPERTY OF HH P.O. BOX 333976 DUBAI, U.A.E.
- IT IS NOT ALLOWED TO REPRODUCE THE CONTENT OF THIS DOCUMENT IN ANY FORM WITHOUT APPROVAL OF HH
- THIS DRAWING IS NOT TO BE SCALED.
- ALL DIMENSIONS ARE TO BE RECHECKED OR VERIFIED ON SITE.
- ALL DRAWINGS PROVIDED BY HH TO BE CONSIDERED AS DETAILED DESIGN WORKING DRAWINGS ONLY. ALL CONSTRUCTION SHOP DRAWINGS TO BE DEVELOPED BY / & PROVIDED BY MAIN CONTRACTOR / & OR OTHER NOMINATED SUB CONTRACTOR.

| REVISION NO. | BRIEF DESCRIPTION | DATE |
|--------------|-------------------|------------|
| 0 | | 2023.11.17 |
| | | |
| | | |
| | | |

CLIENT:
GLOBAL PARTNERS PROPERTY FUND I (CEIC) LIMITED

CONSULTANT:
ergaPROGRESS
engineering consultants
Rm 101, 4 Street, 4 Street, P.O. Box 333976, Dubai, U.A.E.

DESIGN ARCHITECT:
dxb·lab
architecture
P.O. Box 333976, Dubai, U.A.E.

INTERIOR DESIGNER:
H & H
HIGH INTERIOR DESIGN
Ergo Start Headquarters, Eden House
Jumeirah Garden City
PO Box 333976, Dubai, UAE
T: +971 4 2322 000
WWW.H&H.SA

PROJECT:
PROPOSED (B+G+6+ROOF)
EDEN HOUSE THE CANAL PROJECT
DUBAI, UNITED ARAB EMIRATES

PROJECT UNIT:
PLOT Nos. 342(4031, 4032 and 4034)
EDEN HOUSE THE CANAL PROJECT
DUBAI, UNITED ARAB EMIRATES.

DRAWING TITLE:
3 BEDROOM APARTMENT (313)
THIRD FLOOR

| DESIGNED: | FLUT NO.: | ISSUED FOR: |
|--------------|---------------------------|------------------|
| NEC | 111 | |
| DRAWN: RA | CHECKED: HME | APPROVED: HUE |
| SHEET: | SCALE: 1:50 | DATE: 2023.11.17 |
| PROJECT NO.: | DRAWING No.: | REV.: |
| 2221 | 2221-ID-00-313-100-L3-001 | 0 |

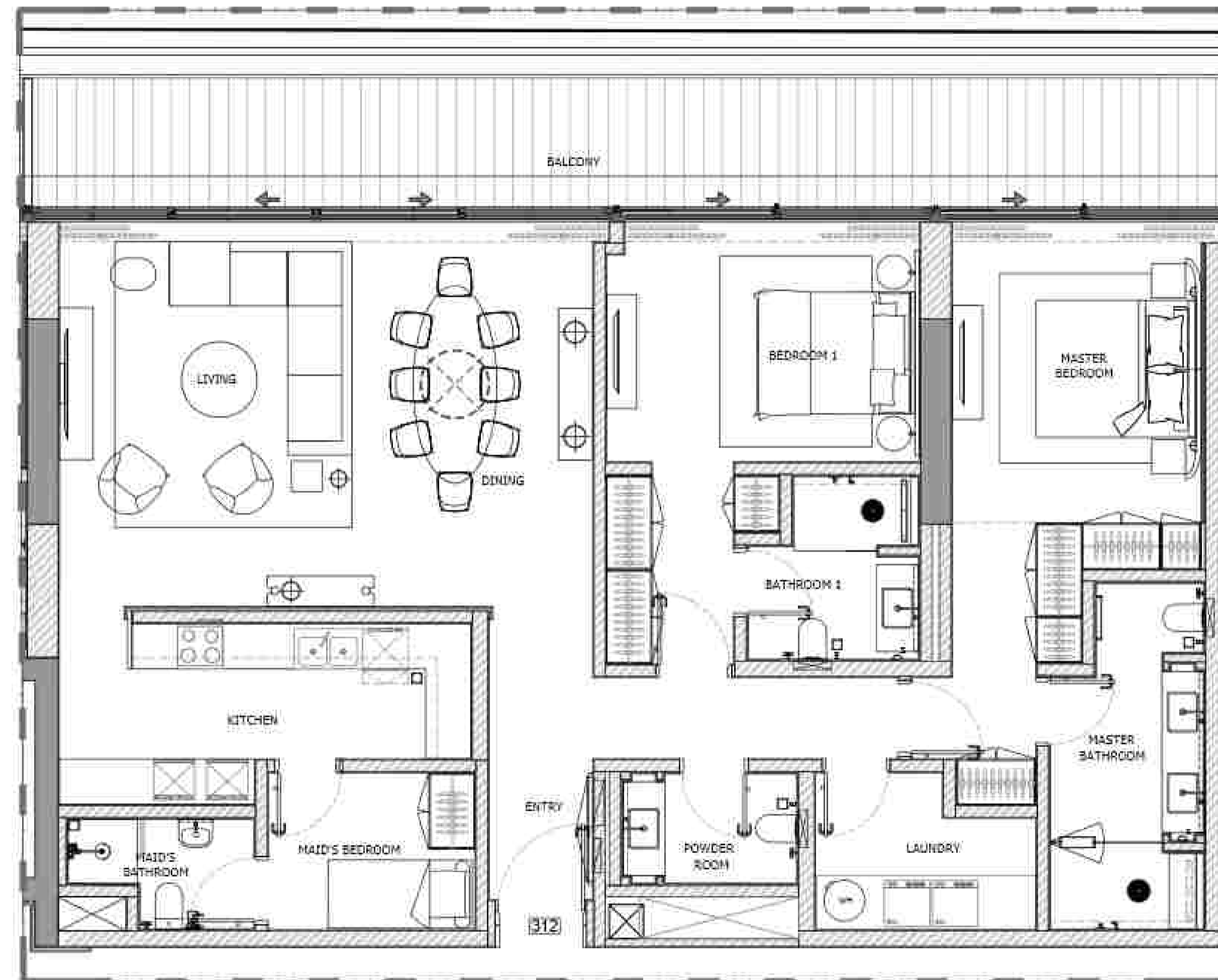

2 BEDROOM APARTMENT (312)

1 FLOOR TYPE
SCALE: 1:50 MTS.

GENERAL REMARKS

- THIS DRAWING IS THE PROPERTY OF HH P.O. BOX 333976 DUBAI, U.A.E.
- IT IS NOT ALLOWED TO REPRODUCE THE CONTENT OF THIS DOCUMENT IN ANY FORM WITHOUT APPROVAL OF HH
- THIS DRAWING IS NOT TO BE SCALED.
- ALL DIMENSIONS ARE TO BE RECHECKED OR VERIFIED ON SITE.
- ALL DRAWINGS PROVIDED BY HH TO BE CONSIDERED AS DETAILED DESIGN WORKING DRAWINGS ONLY. ALL CONSTRUCTION SHEP DRAWINGS TO BE DEVELOPED BY / & PROVIDED BY MAIN CONTRACTOR / & OR OTHER NOMINATED SUB CONTRACTOR.

| REVISION NO. | BRIEF DESCRIPTION | DATE |
|--------------|-------------------|------------|
| 0 | | 2023.11.17 |
| | | |
| | | |
| | | |

CLIENT:
GLOBAL PARTNERS PROPERTY FUND I (CEIC) LIMITED

CONSULTANT:
ergaPROGRESS
engineering consultants
Rm 303, JLT 4, STREET 4, DUBAI, P.O. BOX 333976, U.A.E.

DESIGN ARCHITECT:
dxb·lab
architecture
P.O. BOX 333976, DUBAI, U.A.E.

INTERIOR DESIGNER:
H & H
HIGH INTERIOR DESIGN
Ergo Start Headquarters, Eden House
Jumeirah Garden City
PO Box 333976, Dubai, UAE
T: +971 4 2322 000
WWW.H&H.SE

PROJECT:
PROPOSED (B+G+6+ROOF)
EDEN HOUSE THE CANAL PROJECT
DUBAI, UNITED ARAB EMIRATES

PROJECT UNIT:
PLOT Nos. 342(4031, 4032 and 4034)
EDEN HOUSE THE CANAL PROJECT
DUBAI, UNITED ARAB EMIRATES.

DRAWING TITLE:
2 BEDROOM APARTMENT (312)
THIRD FLOOR

| DESIGNED: | FLUT NO.: | ISSUED FOR: |
|-------------|---------------------------|------------------|
| NEO | 1111 | |
| DRAWN: RA | CHECKED: HME | APPROVED: HUE |
| SHEET: | SCALE: 1:50 | DATE: 2023.11.17 |
| PROJECT NO: | DRAWING No: | REV: |
| 2221 | 2221-ID-00-312-100-L3-001 | 0 |

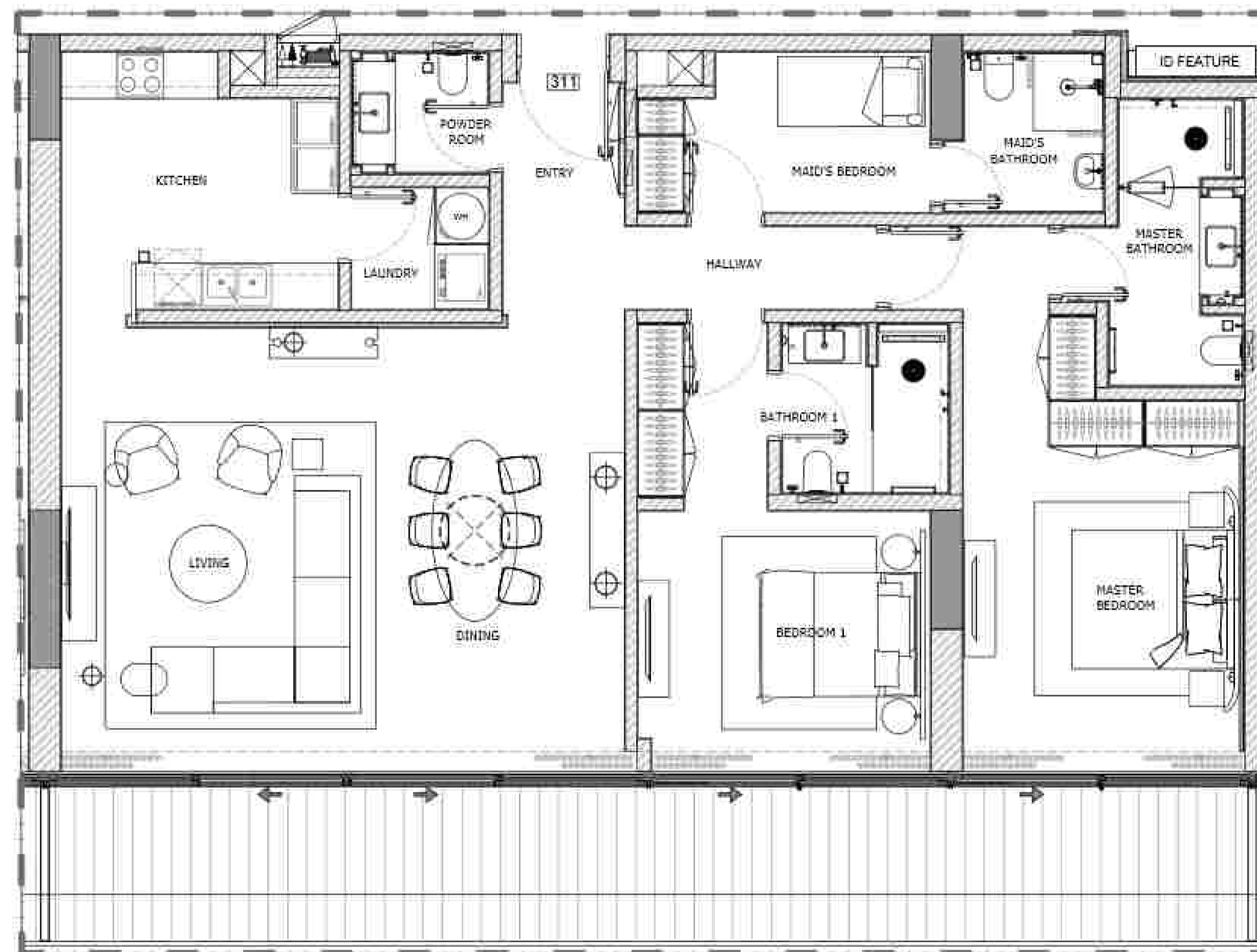

2 BEDROOM APARTMENT (311)

1 FLOOR TYPE
SCALE: 1:50 MTS.

GENERAL REMARKS

- THIS DRAWING IS THE PROPERTY OF HH. P.O. BOX 333976 DUBAI, U.A.E.
- IT IS NOT ALLOWED TO REPRODUCE THE CONTENT OF THIS DOCUMENT IN ANY FORM WITHOUT APPROVAL OF HH.
- THIS DRAWING IS NOT TO BE SCALED.
- ALL DIMENSIONS ARE TO BE RECHECKED OR VERIFIED ON SITE.
- ALL DRAWINGS PROVIDED BY HH TO BE CONSIDERED AS DETAILED DESIGN WORKING DRAWINGS ONLY. ALL CONSTRUCTION SHOP DRAWINGS TO BE DEVELOPED BY / & PROVIDED BY MAIN CONTRACTOR / & OR OTHER NOMINATED SUB CONTRACTOR.

| REVISION NO. | BRIEF DESCRIPTION | DATE |
|--------------|-------------------|------------|
| 0 | | 2023.11.17 |
| | | |
| | | |
| | | |

CLIENT:
GLOBAL PARTNERS PROPERTY FUND I (CEIC) LIMITED

CONSULTANT:
ergaPROGRESS
engineering consultants
P.O. BOX 333976, DUBAI, U.A.E.

DESIGN ARCHITECT:
dxb·lab
architecture
P.O. BOX 333976, DUBAI, U.A.E.

INTERIOR DESIGNER:
H & H
HIGH INTERIOR DESIGN
Erga Start Headquarters, Eden House
Jumeirah Garden City
P.O. Box 333976, Dubai, UAE
T: +971 4 2322 000
WWW.H&H.SE

PROJECT:
PROPOSED (B+G+6+ROOF)
EDEN HOUSE THE CANAL PROJECT
DUBAI, UNITED ARAB EMIRATES

PROJECT UNIT:
PLOT Nos. 342(4031, 4032 and 4034)
EDEN HOUSE THE CANAL PROJECT
DUBAI, UNITED ARAB EMIRATES.

DRAWING TITLE:
2 BEDROOM APARTMENT (311)
THIRD FLOOR

| DESIGNED | FLUT NO. | ISSUED FOR |
|-------------|--------------------------|------------------|
| HEC | 1111 | |
| DRAWN: RA | CHECKED: HME | APPROVED: HUE |
| SHEET: | SCALE: 1:50 | DATE: 2023.11.17 |
| PROJECT NO: | DRAWING No: | REV: |
| 2221 | 2221-D-30-311-100-L3-001 | 0 |

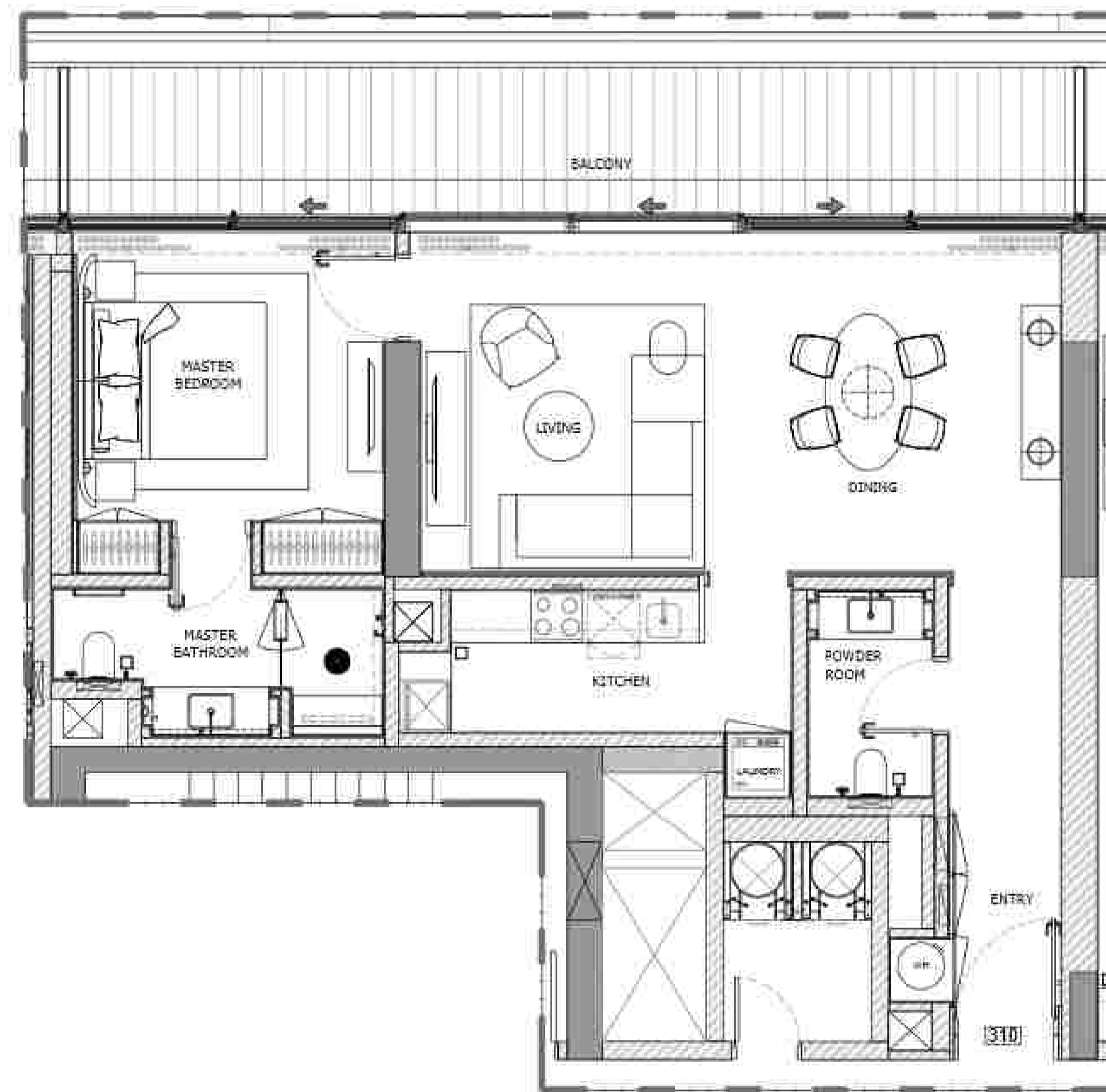

1 BEDROOM APARTMENT (310)

1 FLOOR TYPE
SCALE: 1:50 MTS.

GENERAL REMARKS

- THIS DRAWING IS THE PROPERTY OF HH P.O. BOX 333976 DUBAI, U.A.E.
- IT IS NOT ALLOWED TO REPRODUCE THE CONTENT OF THIS DOCUMENT IN ANY FORM WITHOUT APPROVAL OF HH
- THIS DRAWING IS NOT TO BE SCALED.
- ALL DIMENSIONS ARE TO BE RECHECKED OR VERIFIED ON SITE.
- ALL DRAWINGS PROVIDED BY HH TO BE CONSIDERED AS DETAILED DESIGN WORKING DRAWINGS ONLY. ALL CONSTRUCTION SHEP DRAWINGS TO BE DEVELOPED BY / & PROVIDED BY MAIN CONTRACTOR / & OR OTHER NOMINATED SUB CONTRACTOR.

| REVISION NO. | BRIEF DESCRIPTION | DATE |
|--------------|-------------------|------------|
| 0 | | 2023.11.17 |
| | | |
| | | |
| | | |

CLIENT:
GLOBAL PARTNERS PROPERTY FUND I (CEIC) LIMITED

CONSULTANT:
ergaPROGRESS
engineering consultants
Rm 303, Jumeirah 2 Street, Jumeirah 2, Dubai, U.A.E.

DESIGN ARCHITECT:
dxb · lab
architecture
Rm 303, Jumeirah 2 Street, Jumeirah 2, Dubai, U.A.E.

INTERIOR DESIGNER:
H & H
HIGH INTERIOR DESIGN
Rm 303, Jumeirah 2 Street, Jumeirah 2, Dubai, U.A.E.
P.O. Box 333976, Dubai, UAE
T: +971 4 2322 000
WWW.H&H.SE

PROJECT:
PROPOSED (B+G+6+ROOF)
EDEN HOUSE THE CANAL PROJECT
DUBAI, UNITED ARAB EMIRATES

PROJECT UNIT:
PLOT Nos. 342(4031, 4032 and 4034)
EDEN HOUSE THE CANAL PROJECT
DUBAI, UNITED ARAB EMIRATES.

DRAWING TITLE:
1 BEDROOM APARTMENT (310)
THIRD FLOOR

| DESIGNED: | FLUT NO.: | ISSUED FOR: |
|--------------|--------------------------|------------------|
| NEC | 111 | |
| DRAWN: RA | CHECKED: HME | APPROVED: HUE |
| SHEET: | SCALE: 1:50 | DATE: 2023.11.17 |
| PROJECT NO.: | DRAWING No.: | REV.: |
| 2221 | 2221-D-00-310-100-L3-001 | 0 |

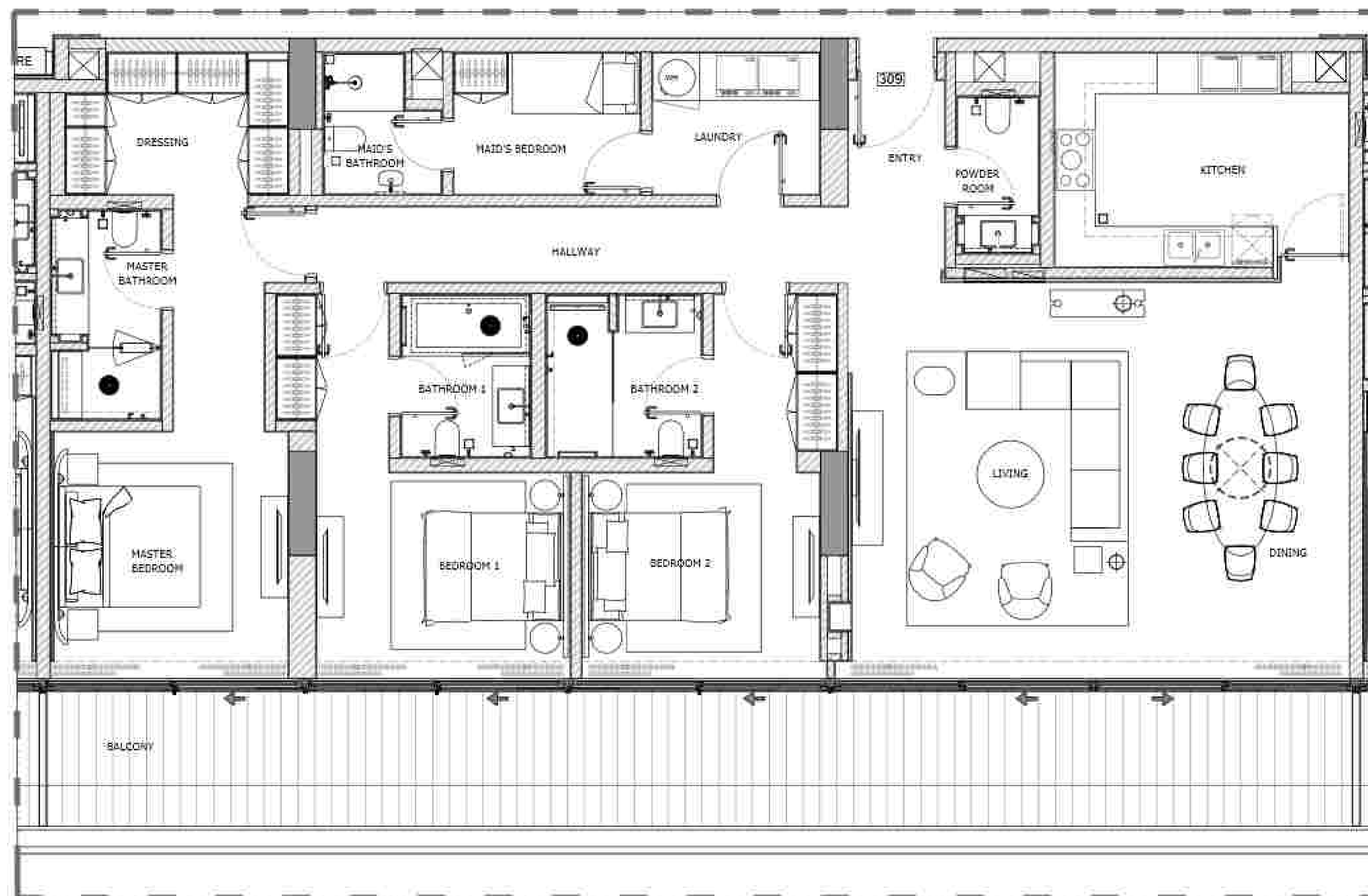

3 BEDROOM APARTMENT (309)

1 FLOOR TYPE
SCALE: 1:50 MTS.

GENERAL REMARKS

- THIS DRAWING IS THE PROPERTY OF HH P.O. BOX 333976 DUBAI, U.A.E.
- IT IS NOT ALLOWED TO REPRODUCE THE CONTENT OF THIS DOCUMENT IN ANY FORM WITHOUT APPROVAL OF HH.
- THIS DRAWING IS NOT TO BE SCALED.
- ALL DIMENSIONS ARE TO BE RECHECKED OR VERIFIED ON SITE.
- ALL DRAWINGS PROVIDED BY HH TO BE CONSIDERED AS DETAILED DESIGN WORKING DRAWINGS ONLY. ALL CONSTRUCTION SHOP DRAWINGS TO BE DEVELOPED BY / & PROVIDED BY MAIN CONTRACTOR / & OR OTHER NOMINATED SUB CONTRACTOR.

| REVISION NO. | BRIEF DESCRIPTION | DATE |
|--------------|-------------------|------------|
| 01 | | 2023.11.17 |
| | | |
| | | |
| | | |
| | | |

CLIENT:
GLOBAL PARTNERS PROPERTY FUND I (CEIC) LIMITED

CONSULTANT:
ergaPROGRESS
engineering consultants
DUBAI
TEL: +971 4 23322 100 FAX: +971 4 23322 101 P.O. BOX 333976 DUBAI U.A.E.

DESIGN ARCHITECT:
dxb · lab
architecture
DUBAI, U.A.E. | TEL: +971 4 23322 100 | WWW.DXB.LAB

INTERIOR DESIGNER:
H & H
HIGH INTERIOR DESIGN
8th/11th Street - Deira, Dubai, U.A.E.
Jumeirah - Dubai City
PO Box 333976, Dubai, U.A.E.
T: +971 4 23322 000
WWW.H&H.SR

PROJECT:
PROPOSED (B+G+6+ROOF)
EDEN HOUSE THE CANAL PROJECT
DUBAI, UNITED ARAB EMIRATES

PROJECT UNIT:
PLOT Nos. 342(4031, 4032 and 4034)
EDEN HOUSE THE CANAL PROJECT
DUBAI, UNITED ARAB EMIRATES

DRAWING TITLE:
3 BEDROOM APARTMENT (309)
THIRD FLOOR

| | | |
|------------------|--------------------------------------|------------------|
| DESIGNED: H&C | PLANT: N/A | ISSUED FOR: |
| DRAWN: RA | CHECKED: H&C | APPROVED: H&C |
| SHEET: | SCALE: 1:50 | DATE: 2023.11.17 |
| PROJECT NO: 2221 | DRAWING NO: 2221-D-30-305-100-L3-001 | REV: 0 |

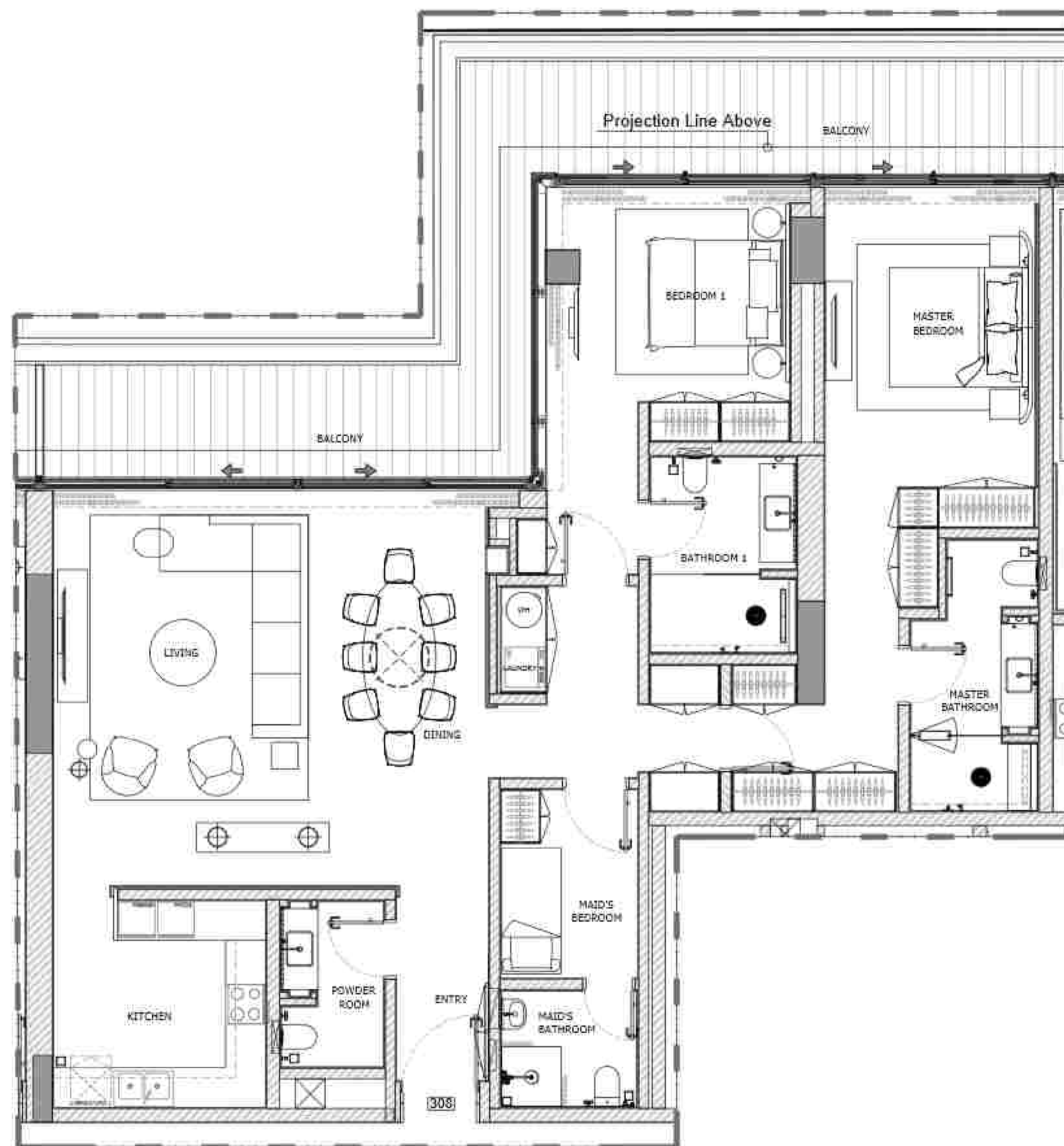

2 BEDROOM APARTMENT (308)

1 FLOOR TYPE
SCALE: 1:50 MTS.

GENERAL REMARKS

- THIS DRAWING IS THE PROPERTY OF HH P.O. BOX 333976 DUBAI, U.A.E.
- IT IS NOT ALLOWED TO REPRODUCE THE CONTENT OF THIS DOCUMENT IN ANY FORM WITHOUT APPROVAL OF HH
- THIS DRAWING IS NOT TO BE SCALED.
- ALL DIMENSIONS ARE TO BE RECHECKED OR VERIFIED ON SITE.
- ALL DRAWINGS PROVIDED BY HH TO BE CONSIDERED AS DETAILED DESIGN WORKING DRAWINGS ONLY. ALL CONSTRUCTION SHEP DRAWINGS TO BE DEVELOPED BY / & PROVIDED BY MAIN CONTRACTOR / & OR OTHER NOMINATED SUB CONTRACTOR.

| REVISION NO. | BRIEF DESCRIPTION | DATE |
|--------------|-------------------|------------|
| 0 | | 2023.11.17 |
| | | |
| | | |
| | | |

CLIENT:
GLOBAL PARTNERS PROPERTY FUND I (CEIC) LIMITED

CONSULTANT:
ergaPROGRESS
engineering consultants
Rm 303, 4th Street, The Hub, 4th Street, P.O. Box 333976, Dubai, U.A.E.

DESIGN ARCHITECT:
dxb·lab
architecture
P.O. Box 333976, Dubai, U.A.E.

INTERIOR DESIGNER:
H & H
HIGH INTERIOR DESIGN
Ergo's Staff Headquarters, Eden House
Jumeirah Garden City
PO Box 333976, Dubai, UAE
T: +971 4 2322 000
WWW.H&H.SE

PROJECT:
PROPOSED (B+G+6+ROOF)
EDEN HOUSE THE CANAL PROJECT
DUBAI, UNITED ARAB EMIRATES

PROJECT UNIT:
PLOT Nos. 342(4031,4032 and 4034)
EDEN HOUSE THE CANAL PROJECT
DUBAI, UNITED ARAB EMIRATES.

DRAWING TITLE:
2 BEDROOM APARTMENT (308)
THIRD FLOOR

| DESIGNED: | FLUT NO.: | ISSUED FOR: |
|--------------|---------------------------|------------------|
| NSD | 111 | |
| DRAWN: RA | CHECKED: HME | APPROVED: HME |
| SHEET: | SCALE: 1:50 | DATE: 2023.11.17 |
| PROJECT NO.: | DRAWING No.: | REV.: |
| 2221 | 2221-ID-00-308-100-L3-001 | 0 |



1 BEDROOM APARTMENT (307)

1 FLOOR TYPE
SCALE: 1:50 MTS.

GENERAL REMARKS

- THIS DRAWING IS THE PROPERTY OF HH. P.O. BOX 333976 DUBAI, U.A.E.
- IT IS NOT ALLOWED TO REPRODUCE THE CONTENT OF THIS DOCUMENT IN ANY FORM WITHOUT APPROVAL OF HH.
- THIS DRAWING IS NOT TO BE SCALED.
- ALL DIMENSIONS ARE TO BE RECHECKED OR VERIFIED ON SITE.
- ALL DRAWINGS PROVIDED BY HH TO BE CONSIDERED AS DETAILED DESIGN WORKING DRAWINGS ONLY. ALL CONSTRUCTION SHEP DRAWINGS TO BE DEVELOPED BY / & PROVIDED BY MAIN CONTRACTOR / & OR OTHER NOMINATED SUB CONTRACTOR.

| REVISION NO. | BRIEF DESCRIPTION | DATE |
|--------------|-------------------|------------|
| 0 | | 2023.11.17 |
| | | |
| | | |
| | | |

CLIENT:
GLOBAL PARTNERS PROPERTY FUND I (CEIC) LIMITED

CONSULTANT:
ergaPROGRESS
engineering consultants
Rm 303, 4th Street, The Hub, 4th Street, P.O. Box 333976, Dubai, U.A.E.

DESIGN ARCHITECT:
dxb·lab
architecture
P.O. Box 333976, Dubai, U.A.E.

INTERIOR DESIGNER:
H & H
HIGH INTERIOR DESIGN
Erga Staff Headquarters, Eden House
Jumeirah Garden City
PO Box 333976, Dubai, UAE
T: +9714-2322-000
WWW.H&H.SE

PROJECT:
PROPOSED (B+G+6+ROOF)
EDEN HOUSE THE CANAL PROJECT
DUBAI, UNITED ARAB EMIRATES

PROJECT UNIT:
PLOT Nos. 342(4031,4032 and 4034)
EDEN HOUSE THE CANAL PROJECT
DUBAI, UNITED ARAB EMIRATES.

DRAWING TITLE:
1 BEDROOM APARTMENT (307)
THIRD FLOOR

| DESIGNED: | FLUT NO.: | ISSUED FOR: |
|-------------|--------------------------|------------------|
| NED | 1/14 | |
| DRAWN: RA | CHECKED: HME | APPROVED: HUE |
| SHEET: | SCALE: 1:50 | DATE: 2023.11.17 |
| PROJECT NO: | DRAWING No: | REV: |
| 2221 | 2221-D-00-007-100-L3-001 | 0 |

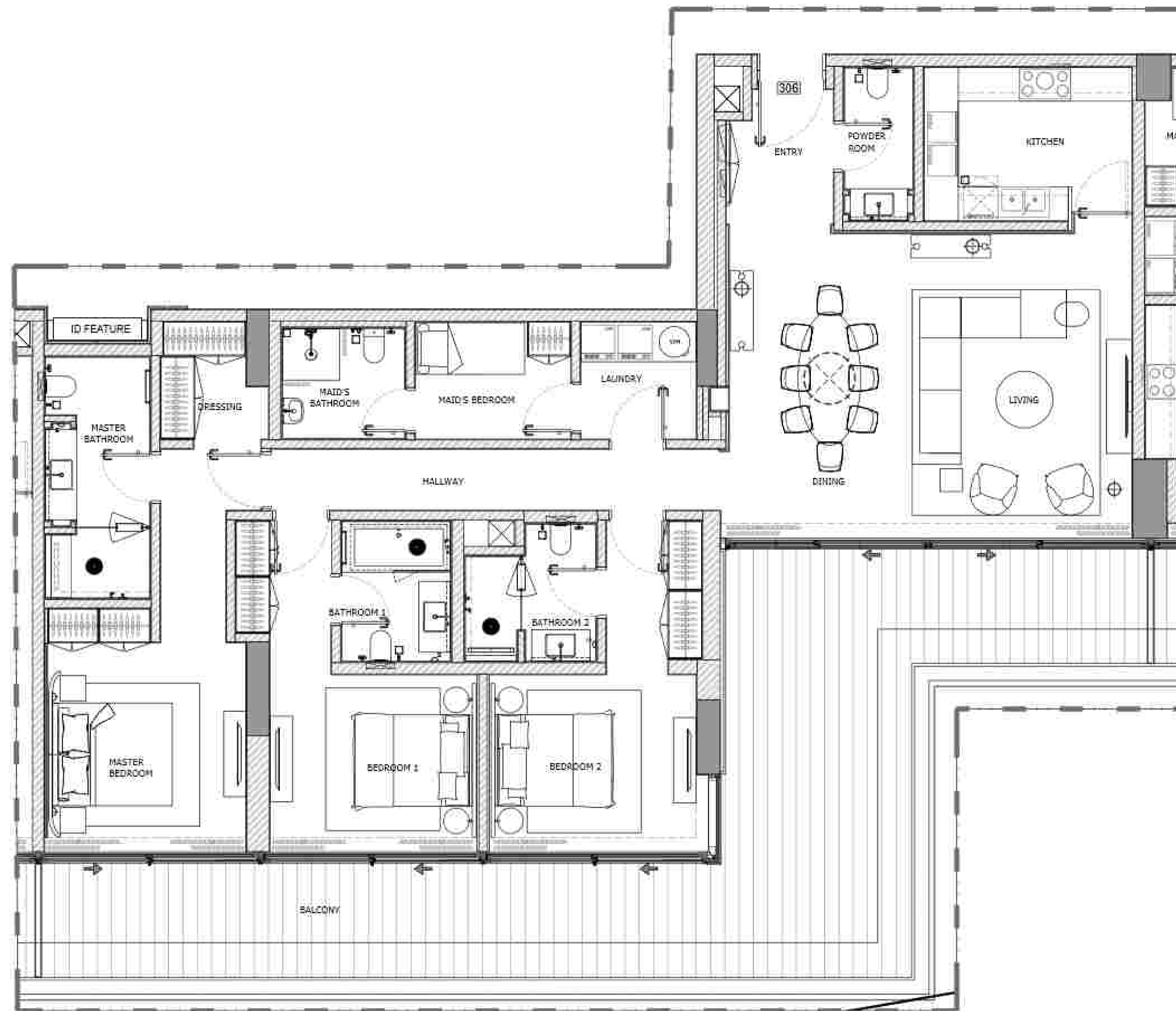

3 BEDROOM APARTMENT (306)

1 FLOOR TYPE
SCALE: 1:50 MTS.

GENERAL REMARKS

- THIS DRAWING IS THE PROPERTY OF HH. P.O. BOX 333976 DUBAI, U.A.E.
- IT IS NOT ALLOWED TO REPRODUCE THE CONTENT OF THIS DOCUMENT IN ANY FORM WITHOUT APPROVAL OF HH.
- THIS DRAWING IS NOT TO BE SCALED.
- ALL DIMENSIONS ARE TO BE RECHECKED OR VERIFIED ON SITE.
- ALL DRAWINGS PROVIDED BY HH TO BE CONSIDERED AS DETAILED DESIGN WORKING DRAWINGS ONLY. ALL CONSTRUCTION SHEP DRAWINGS TO BE DEVELOPED BY / & PROVIDED BY MAIN CONTRACTOR / & OR OTHER NOMINATED SUB CONTRACTOR.

| REVISION NO. | BRIEF DESCRIPTION | DATE |
|--------------|-------------------|------------|
| 01 | | 2023.11.17 |
| | | |
| | | |
| | | |

CLIENT:
GLOBAL PARTNERS PROPERTY FUND I (CEIC) LIMITED

CONSULTANT:
ergaPROGRESS
engineering consultants
P.O. BOX 333976, DUBAI, U.A.E.

DESIGN ARCHITECT:
dxb·lab
architecture
P.O. BOX 333976, DUBAI, U.A.E.

INTERIOR DESIGNER:
H & H
HIGH INTERIOR DESIGN
P.O. BOX 333976, DUBAI, U.A.E.
T: +971 4 2322 000
WWW.H&H.SA

PROJECT:
PROPOSED (B+G+6+ROOF)
EDEN HOUSE THE CANAL PROJECT
DUBAI, UNITED ARAB EMIRATES

PROJECT UNIT:
PLOT Nos. 342(4031,4032 and 4034)
EDEN HOUSE THE CANAL PROJECT
DUBAI, UNITED ARAB EMIRATES.

DRAWING TITLE:
3 BEDROOM APARTMENT (306)
THIRD FLOOR

| DESIGNED: | FLUT NO.: | ISSUED FOR: |
|-------------|--------------------------|------------------|
| NEC | 111 | |
| DRAWN: RA | CHECKED: HME | APPROVED: HUE |
| SHEET: | SCALE: 1:50 | DATE: 2023.11.17 |
| PROJECT NO: | DRAWING No: | REV: |
| 2221 | 2221-D-30-306-100-L3-001 | 0 |

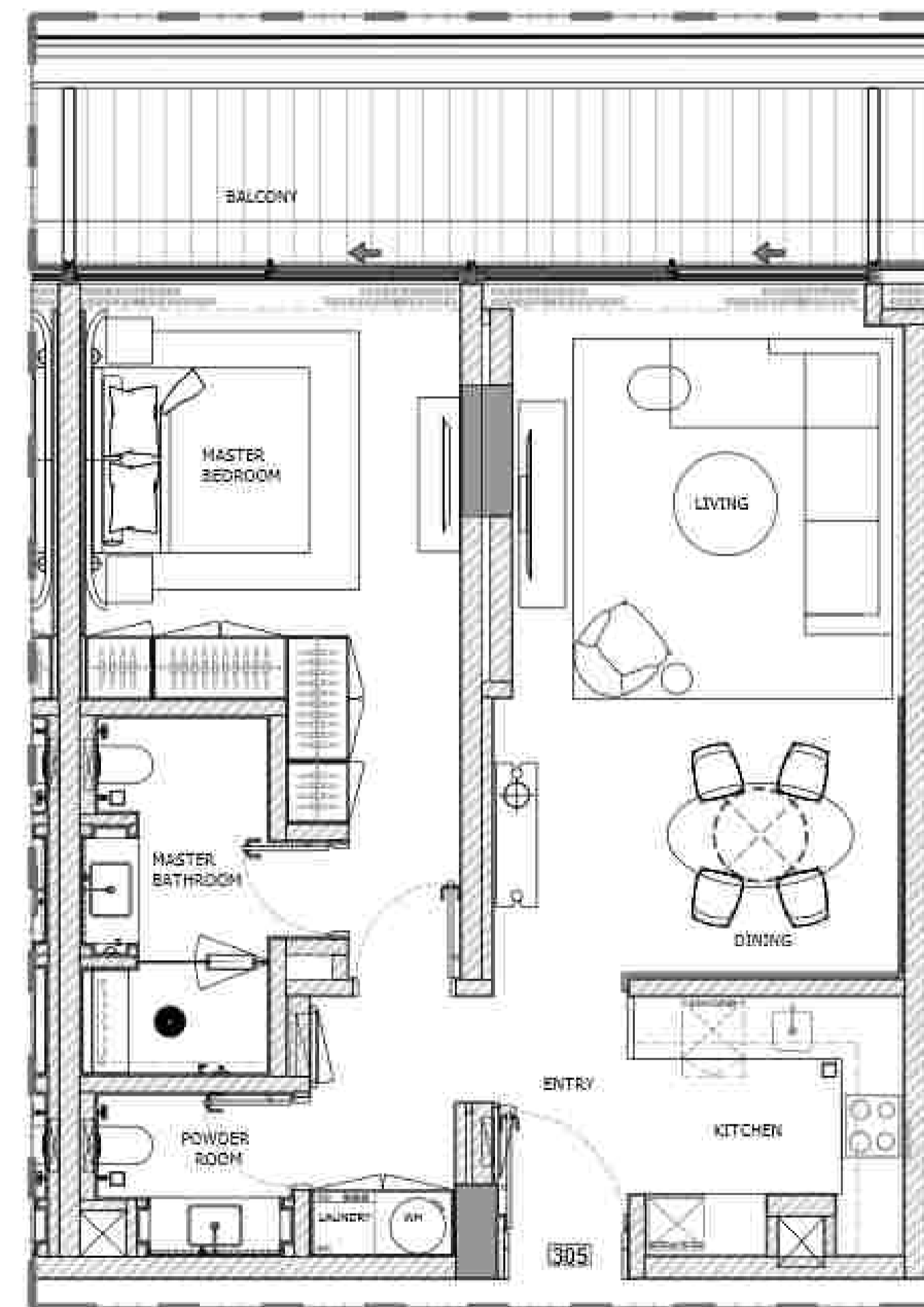

1 BEDROOM APARTMENT (305)

1 FLOOR TYPE
SCALE: 1:50 MTS.

GENERAL REMARKS

- THIS DRAWING IS THE PROPERTY OF HH. P.O. BOX 333976 DUBAI, U.A.E.
- IT IS NOT ALLOWED TO REPRODUCE THE CONTENT OF THIS DOCUMENT IN ANY FORM WITHOUT APPROVAL OF HH.
- THIS DRAWING IS NOT TO BE SCALED.
- ALL DIMENSIONS ARE TO BE RECHECKED OR VERIFIED ON SITE.
- ALL DRAWINGS PROVIDED BY HH TO BE CONSIDERED AS DETAILED DESIGN WORKING DRAWINGS ONLY. ALL CONSTRUCTION SHEP DRAWINGS TO BE DEVELOPED BY / & PROVIDED BY MAIN CONTRACTOR / & OR OTHER NOMINATED SUB CONTRACTOR.

| REVISION NO. | BRIEF DESCRIPTION | DATE |
|--------------|-------------------|------------|
| 01 | | 2023.11.17 |
| | | |
| | | |
| | | |
| | | |

CLIENT:
GLOBAL PARTNERS PROPERTY FUND I (CEIC) LIMITED

CONSULTANT:
ergaPROGRESS
engineering consultants
Rm 301, 4th Street, The Hub, 4th Street, P.O. Box 333976, Dubai, U.A.E.

DESIGN ARCHITECT:
dxb·lab
architecture
Rm 301, 4th Street, The Hub, 4th Street, P.O. Box 333976, Dubai, U.A.E.

INTERIOR DESIGNER:
H & H
HIGH INTERIOR DESIGN
Rm 301, 4th Street, The Hub, 4th Street, P.O. Box 333976, Dubai, U.A.E.
T: +971 4 2322 000
WWW.H&H.SA

PROJECT:
PROPOSED (B+G+6+ROOF)
EDEN HOUSE THE CANAL PROJECT
DUBAI, UNITED ARAB EMIRATES

PROJECT UNIT:
PLOT Nos. 342(4031, 4032 and 4034)
EDEN HOUSE THE CANAL PROJECT
DUBAI, UNITED ARAB EMIRATES.

DRAWING TITLE:
1 BEDROOM APARTMENT (305)
THIRD FLOOR

| DESIGNED: | FLUT NO.: | ISSUED FOR: |
|-------------|--------------------------|------------------|
| NEO | 111 | |
| DRAWN: RA | CHECKED: HME | APPROVED: HUE |
| SHEET: | SCALE: 1:50 | DATE: 2023.11.17 |
| PROJECT NO: | DRAWING No: | REV: |
| 2221 | 2221-D-30-305-100-L3-001 | 0 |



2 BEDROOM APARTMENT (304)

1 FLOOR TYPE
SCALE: 1:50 MTS.

GENERAL REMARKS

- THIS DRAWING IS THE PROPERTY OF HH. P.O. BOX 333976 DUBAI, U.A.E.
- IT IS NOT ALLOWED TO REPRODUCE THE CONTENT OF THIS DOCUMENT IN ANY FORM WITHOUT APPROVAL OF HH.
- THIS DRAWING IS NOT TO BE SCALED.
- ALL DIMENSIONS ARE TO BE RECHECKED OR VERIFIED ON SITE.
- ALL DRAWINGS PROVIDED BY HH TO BE CONSIDERED AS DETAILED DESIGN WORKING DRAWINGS ONLY. ALL CONSTRUCTION SHOP DRAWINGS TO BE DEVELOPED BY / & PROVIDED BY MAIN CONTRACTOR / & OR OTHER NOMINATED SUB CONTRACTOR.

| REVISION NO. | BRIEF DESCRIPTION | DATE |
|--------------|-------------------|------------|
| 01 | | 2023.11.17 |
| | | |
| | | |
| | | |

CLIENT:
GLOBAL PARTNERS PROPERTY FUND I (CEIC) LIMITED

CONSULTANT:
ergaPROGRESS
engineering consultants
Rm 303, Jumeirah 2 Street, Jumeirah 2, Dubai, U.A.E.

DESIGN ARCHITECT:
dxb · lab
architecture
Rm 303, Jumeirah 2 Street, Jumeirah 2, Dubai, U.A.E.

INTERIOR DESIGNER:
H & H
HIGH INTERIOR DESIGN
Rm 303, Jumeirah 2 Street, Jumeirah 2, Dubai, U.A.E.
P.O. Box 333976, Dubai, U.A.E.
T: +971 4 2322 000
WWW.H&H.SA

PROJECT:
PROPOSED (B+G+6+ROOF)
EDEN HOUSE THE CANAL PROJECT
DUBAI, UNITED ARAB EMIRATES

PROJECT UNIT:
PLOT Nos. 342(4031, 4032 and 4034)
EDEN HOUSE THE CANAL PROJECT
DUBAI, UNITED ARAB EMIRATES.

DRAWING TITLE:
2 BEDROOM APARTMENT (304)
THIRD FLOOR

| DESIGNED: | FLUT NO.: | ISSUED FOR: |
|-------------|--------------------------|------------------|
| NEC | 114 | |
| DRAWN: RA | CHECKED: HME | APPROVED: HUE |
| SHEET: | SCALE: 1:50 | DATE: 2023.11.17 |
| PROJECT NO: | DRAWING No: | REV: |
| 2221 | 2221-D-30-304-100-L3-001 | 0 |

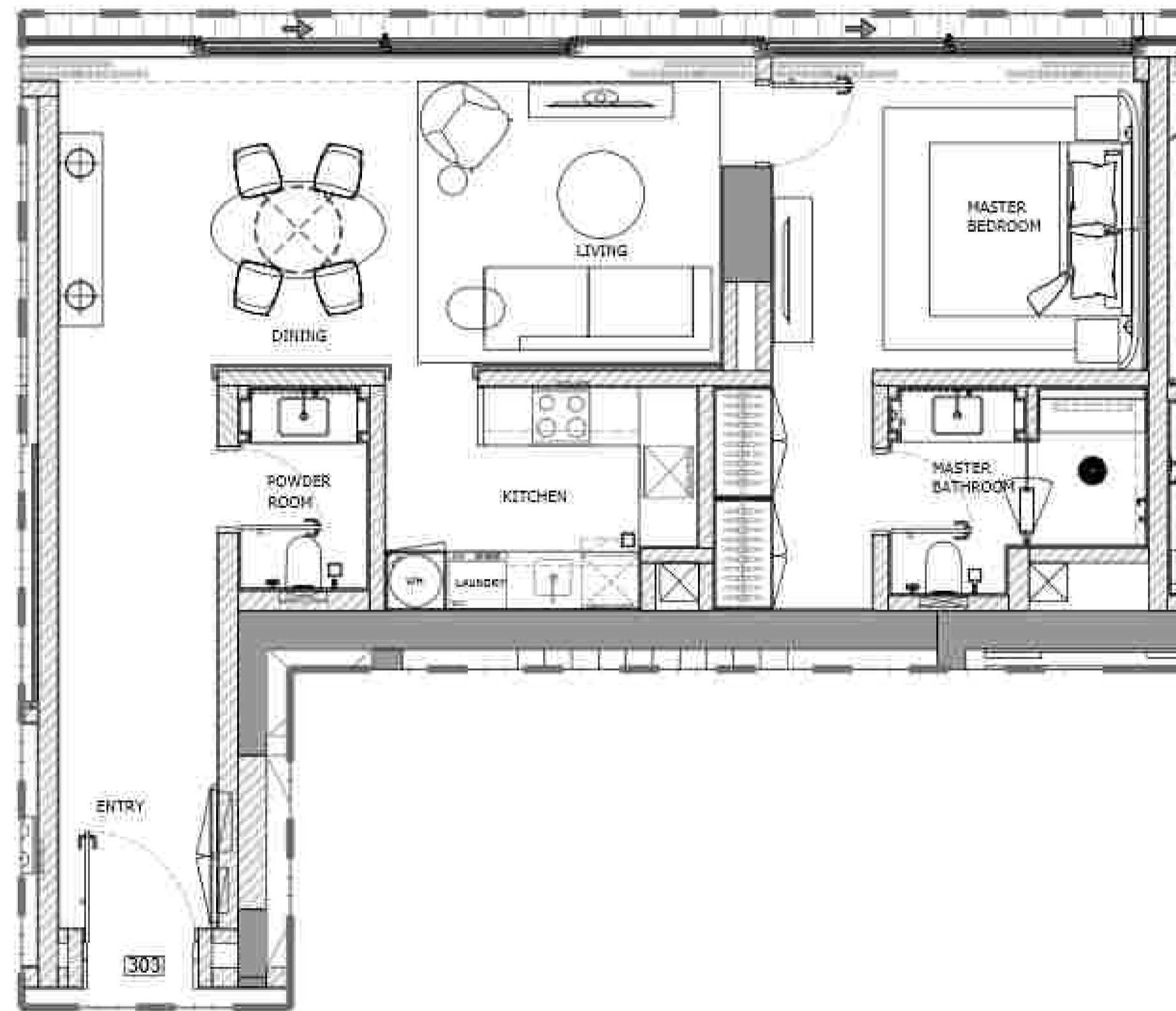

1 BEDROOM APARTMENT (303)

1 FLOOR TYPE
SCALE: 1:50 MTS.

GENERAL REMARKS

- THIS DRAWING IS THE PROPERTY OF HH. P.O. BOX 333976 DUBAI, U.A.E.
- IT IS NOT ALLOWED TO REPRODUCE THE CONTENT OF THIS DOCUMENT IN ANY FORM WITHOUT APPROVAL OF HH.
- THIS DRAWING IS NOT TO BE SCALED.
- ALL DIMENSIONS ARE TO BE RECHECKED OR VERIFIED ON SITE.
- ALL DRAWINGS PROVIDED BY HH TO BE CONSIDERED AS DETAILED DESIGN WORKING DRAWINGS ONLY. ALL CONSTRUCTION SHEP DRAWINGS TO BE DEVELOPED BY / & PROVIDED BY MAIN CONTRACTOR / & OR OTHER NOMINATED SUB CONTRACTOR.

| REVISION NO. | BRIEF DESCRIPTION | DATE |
|--------------|-------------------|------------|
| 0 | | 2023.11.17 |
| | | |
| | | |
| | | |
| | | |

CLIENT:
GLOBAL PARTNERS PROPERTY FUND I (CEIC) LIMITED

CONSULTANT:
ergaPROGRESS
engineering consultants
P.O. BOX 333976, DUBAI, U.A.E.

DESIGN ARCHITECT:
dxb·lab
architecture
P.O. BOX 333976, DUBAI, U.A.E.

INTERIOR DESIGNER:
H & H
HIGH INTERIOR DESIGN
80911 Street Headquarters, Eden House
Jumeirah Garden City
PO Box 333976, Dubai, UAE
T: +971 4 2322 000
WWW.H&H.SA

PROJECT:
PROPOSED (B+G+6+ROOF)
EDEN HOUSE THE CANAL PROJECT
DUBAI, UNITED ARAB EMIRATES

PROJECT UNIT:
PLOT Nos. 342(4031,4032 and 4034)
EDEN HOUSE THE CANAL PROJECT
DUBAI, UNITED ARAB EMIRATES.

DRAWING TITLE:
1 BEDROOM APARTMENT (303)
THIRD FLOOR

| DESIGNED: | FLUT NO.: | ISSUED FOR: |
|-------------|--------------------------|------------------|
| NEO | 1/14 | |
| DRAWN: RA | CHECKED: HME | APPROVED: HUE |
| SHEET: | SCALE: 1:50 | DATE: 2023.11.17 |
| PROJECT NO: | DRAWING No: | REV: |
| 2221 | 2221-D-00-003-100-L3-001 | 0 |



2 BEDROOM APARTMENT (302)

1 FLOOR TYPE
SCALE: 1:50 MTS.

GENERAL REMARKS

- THIS DRAWING IS THE PROPERTY OF H&H P.O. BOX 333976 DUBAI, U.A.E.
- IT IS NOT ALLOWED TO REPRODUCE THE CONTENT OF THIS DOCUMENT IN ANY FORM WITHOUT APPROVAL OF H&H
- THIS DRAWING IS NOT TO BE SCALED.
- ALL DIMENSIONS ARE TO BE RECHECKED OR VERIFIED ON SITE.
- ALL DRAWINGS PROVIDED BY H&H TO BE CONSIDERED AS DETAILED DESIGN WORKING DRAWINGS ONLY. ALL CONSTRUCTION SHOP DRAWINGS TO BE DEVELOPED BY / & PROVIDED BY MAIN CONTRACTOR / & OR OTHER NOMINATED SUB CONTRACTOR.

| REVISION NO. | BRIEF DESCRIPTION | DATE |
|--------------|-------------------|------------|
| 0 | | 2023.11.17 |
| | | |
| | | |
| | | |

CLIENT:
GLOBAL PARTNERS PROPERTY FUND I (CEIC) LIMITED

CONSULTANT:
ergaPROGRESS
engineering consultants
P.O. BOX 333976, DUBAI, U.A.E.

DESIGN ARCHITECT:
dxb·lab
architecture
P.O. BOX 333976, DUBAI, U.A.E.

INTERIOR DESIGNER:
H & H
H&H INTERIOR DESIGN
Erga Street Headquarters, Eden House
Jumeirah Garden City
P.O. Box 333976, Dubai, UAE
T: +971 4 2322 000
WWW.H&H.SE

PROJECT:
PROPOSED (B+G+6+ROOF)
EDEN HOUSE THE CANAL PROJECT
DUBAI, UNITED ARAB EMIRATES

PROJECT UNIT:
PLOT Nos. 342(4031, 4032 and 4034)
EDEN HOUSE THE CANAL PROJECT
DUBAI, UNITED ARAB EMIRATES.

DRAWING TITLE:
2 BEDROOM APARTMENT (302)
THIRD FLOOR

| DESIGNED | FLUT NO. | ISSUED FOR |
|-------------|--------------------------|------------------|
| NEC | 1/1 | |
| DRAWN: RA | CHECKED: HME | APPROVED: HUE |
| SHEET: | SCALE: 1:50 | DATE: 2023.11.17 |
| PROJECT NO: | DRAWING No: | REV: |
| 2221 | 2221-D-30-302+100-L3-001 | 0 |



3 BEDROOM APARTMENT (301)

1 FLOOR TYPE
SCALE: 1:50 MTS.

GENERAL REMARKS

- THIS DRAWING IS THE PROPERTY OF HH P.O. BOX 333976 DUBAI, U.A.E.
- IT IS NOT ALLOWED TO REPRODUCE THE CONTENT OF THIS DOCUMENT IN ANY FORM WITHOUT APPROVAL OF HH.
- THIS DRAWING IS NOT TO BE SCALED.
- ALL DIMENSIONS ARE TO BE RECHECKED OR VERIFIED ON SITE.
- ALL DRAWINGS PROVIDED BY HH TO BE CONSIDERED AS DETAILED DESIGN WORKING DRAWINGS ONLY. ALL CONSTRUCTION SHOP DRAWINGS TO BE DEVELOPED BY / & PROVIDED BY MAIN CONTRACTOR / & OR OTHER NOMINATED SUB CONTRACTOR.

| REVISION NO. | BRIEF DESCRIPTION | DATE |
|--------------|-------------------|------------|
| 01 | | 2023.11.17 |
| | | |
| | | |
| | | |
| | | |

CLIENT:
GLOBAL PARTNERS PROPERTY FUND I (CEIC) LIMITED

CONSULTANT:
ergaPROGRESS
engineering consultants
Rm 101, 4th Floor, The Hub, 4th Street, P.O. Box 333976, Dubai, U.A.E.

DESIGN ARCHITECT:
dxb·lab
architecture
Rm 101, 4th Floor, The Hub, 4th Street, P.O. Box 333976, Dubai, U.A.E.

INTERIOR DESIGNER:
H & H
HIGH INTERIOR DESIGN
Rm 101, 4th Floor, The Hub, 4th Street, P.O. Box 333976, Dubai, U.A.E.
T: +971 4 2322 000
WWW.H&H.SA

PROJECT:
PROPOSED (B+G+6+ROOF)
EDEN HOUSE THE CANAL PROJECT
DUBAI, UNITED ARAB EMIRATES

PROJECT UNIT:
PLOT Nos. 342(4031, 4032 and 4034)
EDEN HOUSE THE CANAL PROJECT
DUBAI, UNITED ARAB EMIRATES

DRAWING TITLE:
3 BEDROOM APARTMENT (301)
THIRD FLOOR

| DESIGNED | FLAT NO. | ISSUED FOR |
|-------------|--------------------------|------------------|
| NEC | 114 | 114 |
| DRAWN: RA | CHECKED: HME | APPROVED: HME |
| SHEET: | SCALE: 1:50 | DATE: 2023.11.17 |
| PROJECT NO: | DRAWING No: | REV: |
| 2221 | 2221-D-30-301-100-L3-001 | 0 |

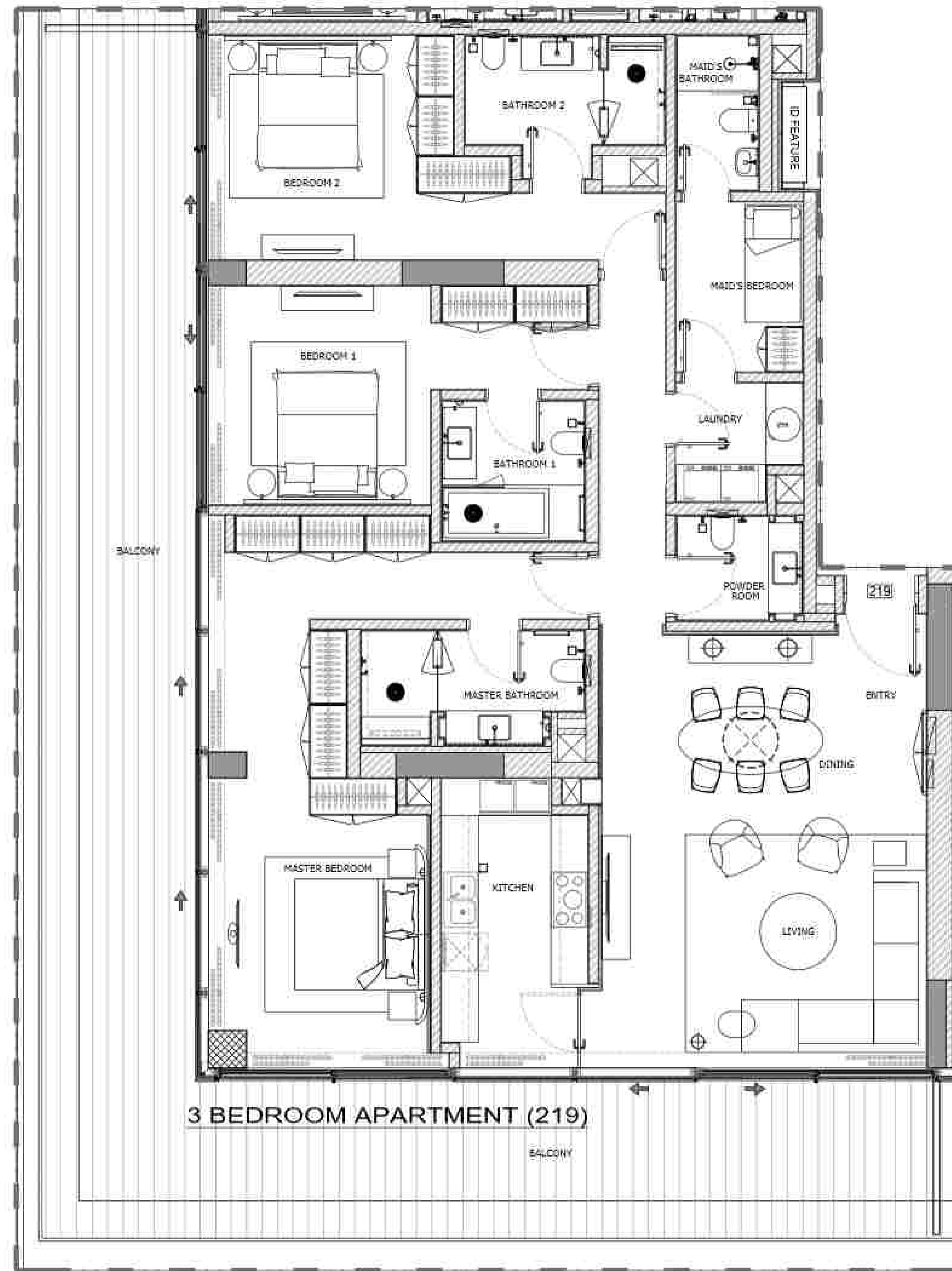

3 BEDROOM APARTMENT (219)

1 FLOOR TYPE
SCALE: 1:50 MTS.

GENERAL REMARKS

- THIS DRAWING IS THE PROPERTY OF HH P.O. BOX 333976 DUBAI, U.A.E.
- IT IS NOT ALLOWED TO REPRODUCE THE CONTENT OF THIS DOCUMENT IN ANY FORM WITHOUT APPROVAL OF HH
- THIS DRAWING IS NOT TO BE SCALED.
- ALL DIMENSIONS ARE TO BE RECHECKED OR VERIFIED ON SITE.
- ALL DRAWINGS PROVIDED BY HH TO BE CONSIDERED AS DETAILED DESIGN WORKING DRAWINGS ONLY. ALL CONSTRUCTION SHEP DRAWINGS TO BE DEVELOPED BY / & PROVIDED BY MAIN CONTRACTOR / & OR OTHER NOMINATED SUB CONTRACTOR.

| REVISION NO. | BRIEF DESCRIPTION | DATE |
|--------------|-------------------|------------|
| 0 | | 2023.11.17 |
| | | |
| | | |
| | | |
| | | |

CLIENT:
GLOBAL PARTNERS PROPERTY FUND I (CEIC) LIMITED

CONSULTANT:
ergaPROGRESS
engineering consultants
Rm 101, 4, Street 4, DIFC, P.O. Box 50204, Dubai, U.A.E.

DESIGN ARCHITECT:
dxb·lab
architecture
P.O. Box 333976, Dubai, U.A.E.

INTERIOR DESIGNER:
H & H
HIGH INTERIOR DESIGN
Erga Start Headquarters, Eden House
Jumeirah Garden City
PO Box 333976, Dubai, UAE
T: +971 4 2322 000
WWW.H&H.SA

PROJECT:
PROPOSED (B+G+6+ROOF)
EDEN HOUSE THE CANAL PROJECT
DUBAI, UNITED ARAB EMIRATES

PROJECT UNIT:
PLOT Nos. 342(4031, 4032 and 4034)
EDEN HOUSE THE CANAL PROJECT
DUBAI, UNITED ARAB EMIRATES.

DRAWING TITLE:
3 BEDROOM APARTMENT (219)
SECOND FLOOR

| DESIGNED: | FLUT NO.: | ISSUED FOR: |
|-------------|---------------------------|------------------|
| NED | 111 | |
| DRAWN: RA | CHECKED: HME | APPROVED: HUE |
| SHEET: | SCALE: 1:50 | DATE: 2023.11.17 |
| PROJECT NO: | DRAWING No: | REV: |
| 2221 | 2221-ID-00-010-100-L2-001 | 0 |



4 BEDROOM APARTMENT (218)

1 FLOOR TYPE
SCALE: 1:50 MTS.

GENERAL REMARKS

- THIS DRAWING IS THE PROPERTY OF HH P.O. BOX 333976 DUBAI, U.A.E.
- IT IS NOT ALLOWED TO REPRODUCE THE CONTENT OF THIS DOCUMENT IN ANY FORM WITHOUT APPROVAL OF HH.
- THIS DRAWING IS NOT TO BE SCALED.
- ALL DIMENSIONS ARE TO BE RECHECKED OR VERIFIED ON SITE.
- ALL DRAWINGS PROVIDED BY HH TO BE CONSIDERED AS DETAILED DESIGN WORKING DRAWINGS ONLY. ALL CONSTRUCTION SHOP DRAWINGS TO BE DEVELOPED BY / & PROVIDED BY MAIN CONTRACTOR / & OR OTHER NOMINATED SUB CONTRACTOR.

| REVISION NO. | BRIEF DESCRIPTION | DATE |
|--------------|-------------------|------------|
| 01 | | 2023.11.17 |
| | | |
| | | |
| | | |

CLIENT:
GLOBAL PARTNERS PROPERTY FUND I (CEIC) LIMITED

CONSULTANT:
ergaPROGRESS
engineering consultants
Rm 2001, 4th Floor, The Palm JLT, Jumeirah Lakes Towers, Dubai, U.A.E.
Tel: +971 4 23322000 Fax: +971 4 23322001

DESIGN ARCHITECT:
dxb·lab
architecture
Rm 2001, 4th Floor, The Palm JLT, Jumeirah Lakes Towers, Dubai, U.A.E.
Tel: +971 4 23322000 Fax: +971 4 23322001

INTERIOR DESIGNER:
H&H
HIGH INTERIOR DESIGN
Rm 2001, 4th Floor, The Palm JLT, Jumeirah Lakes Towers, Dubai, U.A.E.
Tel: +971 4 23322000 Fax: +971 4 23322001

PROJECT:
PROPOSED (B+G+6+ROOF)
EDEN HOUSE THE CANAL PROJECT
DUBAI, UNITED ARAB EMIRATES

PROJECT UNIT:
PLOT Nos. 342(4031, 4032 and 4034)
EDEN HOUSE THE CANAL PROJECT
DUBAI, UNITED ARAB EMIRATES

DRAWING TITLE:
4 BEDROOM APARTMENT (218)
SECOND FLOOR

| DESIGNED | FLTR NO. | ISSUED FOR |
|-------------|--------------------------|------------------|
| NEC | HA | |
| DRAWN: RA | CHECKED: HME | APPROVED: HME |
| SHEET: | SCALE: 1:50 | DATE: 2023.11.17 |
| PROJECT NO: | DRAWING No: | REV: |
| 2221 | 2221-D-20-218-100-L2-001 | 0 |



2 BEDROOM APARTMENT (217)

1 FLOOR TYPE
SCALE: 1:50 MTS.

GENERAL REMARKS

- THIS DRAWING IS THE PROPERTY OF HH P.O. BOX 333976 DUBAI, U.A.E.
- IT IS NOT ALLOWED TO REPRODUCE THE CONTENT OF THIS DOCUMENT IN ANY FORM WITHOUT APPROVAL OF HH.
- THIS DRAWING IS NOT TO BE SCALED.
- ALL DIMENSIONS ARE TO BE RECHECKED OR VERIFIED ON SITE.
- ALL DRAWINGS PROVIDED BY HH TO BE CONSIDERED AS DETAILED DESIGN WORKING DRAWINGS ONLY. ALL CONSTRUCTION SHOP DRAWINGS TO BE DEVELOPED BY / & PROVIDED BY MAIN CONTRACTOR / & OR OTHER NOMINATED SUB CONTRACTOR.

| REVISION NO. | BRIEF DESCRIPTION | DATE |
|--------------|-------------------|------------|
| 01 | | 2023.11.17 |
| | | |
| | | |
| | | |
| | | |

CLIENT:
GLOBAL PARTNERS PROPERTY FUND I (CEIC) LIMITED

CONSULTANT:
ergaPROGRESS
engineering consultants
Rm 201, 20th Floor, Jumeirah Emirates Towers, Dubai, UAE
T: +971 4 333 2200

DESIGN ARCHITECT:
dxb·lab
architecture
Rm 201, 20th Floor, Jumeirah Emirates Towers, Dubai, UAE
T: +971 4 333 2200

INTERIOR DESIGNER:
H & H
HIGH INTERIOR DESIGN
Rm 201, 20th Floor, Jumeirah Emirates Towers, Dubai, UAE
T: +971 4 333 2200

PROJECT:
PROPOSED (B+G+6+ROOF)
EDEN HOUSE THE CANAL PROJECT
DUBAI, UNITED ARAB EMIRATES

PROJECT UNIT:
PLOT Nos. 342(4031, 4032 and 4034)
EDEN HOUSE THE CANAL PROJECT
DUBAI, UNITED ARAB EMIRATES

DRAWING TITLE:
2 BEDROOM APARTMENT (217)
SECOND FLOOR

| DESIGNED | FLAT NO. | ISSUED FOR |
|-------------|--------------------------|------------------|
| NEC | 114 | |
| DRAWN: RA | CHECKED: HME | APPROVED: HME |
| SHEET: | SCALE: 1:50 | DATE: 2023.11.17 |
| PROJECT NO: | DRAWING No: | REV: |
| 2221 | 2221-D-20-217-100-L2-001 | 0 |

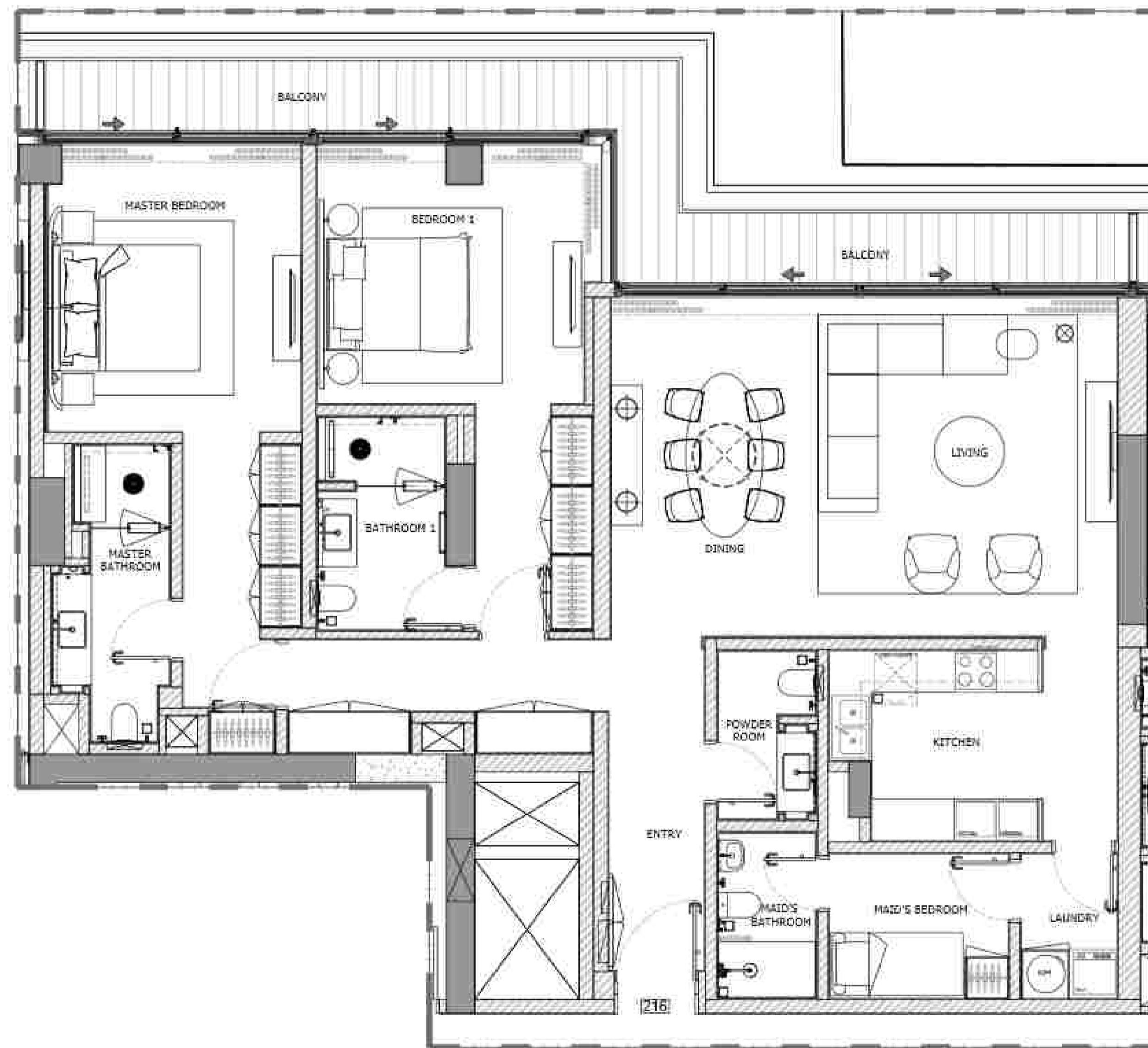

2 BEDROOM APARTMENT (216)

1 FLOOR TYPE
SCALE: 1:50 MTS.

GENERAL REMARKS

- THIS DRAWING IS THE PROPERTY OF HH P.O. BOX 333976 DUBAI, U.A.E.
- IT IS NOT ALLOWED TO REPRODUCE THE CONTENT OF THIS DOCUMENT IN ANY FORM WITHOUT APPROVAL OF HH.
- THIS DRAWING IS NOT TO BE SCALED.
- ALL DIMENSIONS ARE TO BE RECHECKED OR VERIFIED ON SITE.
- ALL DRAWINGS PROVIDED BY HH TO BE CONSIDERED AS DETAILED DESIGN WORKING DRAWINGS ONLY. ALL CONSTRUCTION SHEP DRAWINGS TO BE DEVELOPED BY / & PROVIDED BY MAIN CONTRACTOR / & OR OTHER NOMINATED SUB CONTRACTOR.

| REVISION NO. | BRIEF DESCRIPTION | DATE |
|--------------|-------------------|------------|
| 01 | | 2023.11.17 |
| | | |
| | | |
| | | |
| | | |

CLIENT:
GLOBAL PARTNERS PROPERTY FUND I (CEIC) LIMITED

CONSULTANT:
ergaPROGRESS
engineering consultants
Rm 204, P.O. Box 333976, Dubai, U.A.E. TEL: +971 4 2322 2000 WWW.ERGAPROGRESS.COM

DESIGN ARCHITECT:
dxb·lab
architecture
Rm 204, P.O. Box 333976, Dubai, U.A.E. TEL: +971 4 2322 2000 WWW.DXB-LAB.COM

INTERIOR DESIGNER:
H&H
HIGH INTERIOR DESIGN
Rm 204, P.O. Box 333976, Dubai, U.A.E. TEL: +971 4 2322 2000 WWW.H&H.COM

PROJECT:
PROPOSED (B+G+6+ROOF)
EDEN HOUSE THE CANAL PROJECT
DUBAI, UNITED ARAB EMIRATES

PROJECT UNIT:
PLOT Nos. 342(4031,4032 and 4034)
EDEN HOUSE THE CANAL PROJECT
DUBAI, UNITED ARAB EMIRATES

DRAWING TITLE:
2 BEDROOM APARTMENT (216)
SECOND FLOOR

| DESIGNED | FLUT NO. | ISSUED FOR |
|-------------|--------------------------|------------------|
| NEC | HA | |
| DRAWN: RA | CHECKED: HME | APPROVED: HME |
| SHEET: | SCALE: 1:50 | DATE: 2023.11.17 |
| PROJECT NO: | DRAWING No: | REV: |
| 2221 | 2221-D-20-216-100-L2-001 | 0 |

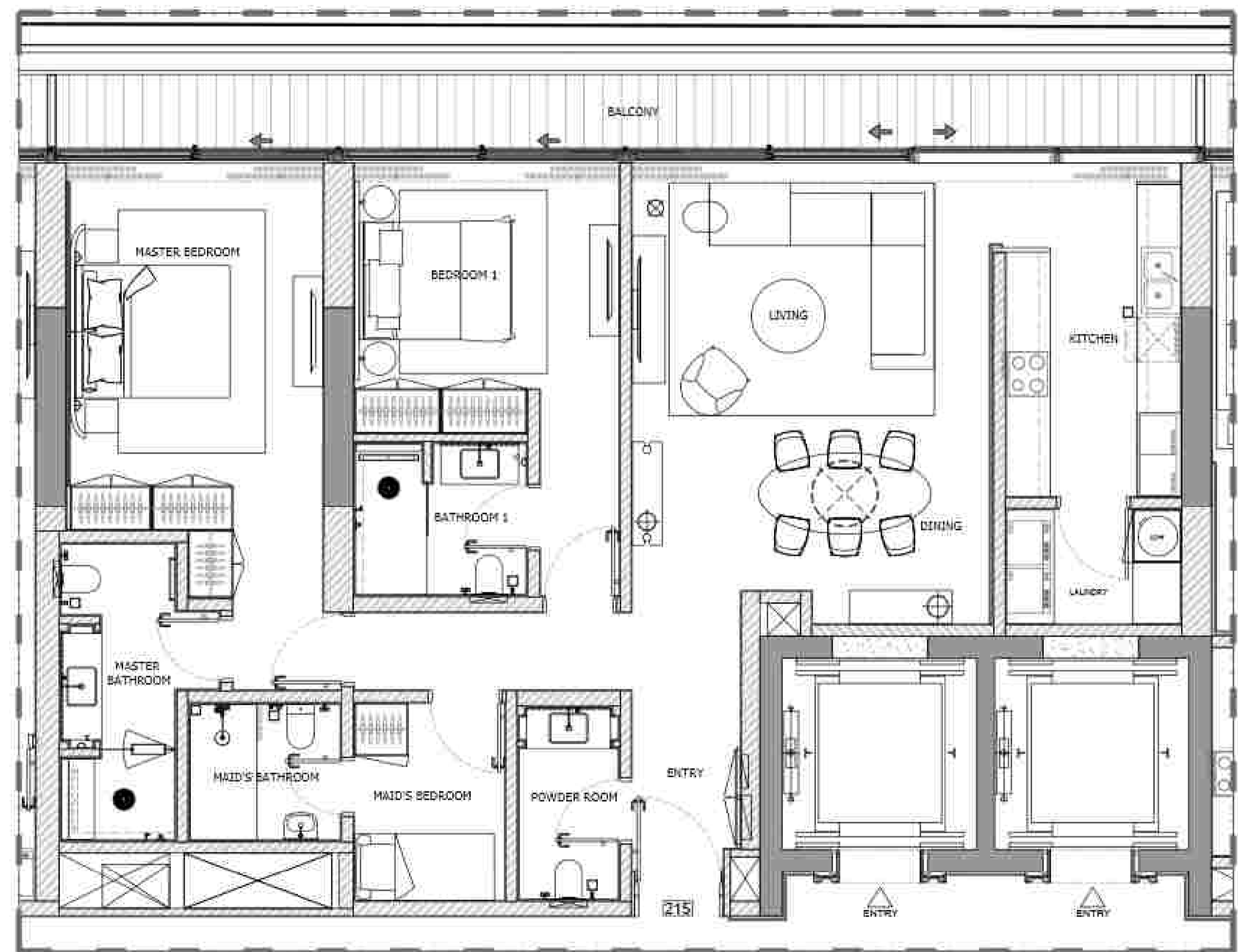

2 BEDROOM APARTMENT (215)

1 FLOOR TYPE
SCALE: 1:50 MTS.

GENERAL REMARKS

- THIS DRAWING IS THE PROPERTY OF HH P.O. BOX 333976 DUBAI, U.A.E.
- IT IS NOT ALLOWED TO REPRODUCE THE CONTENT OF THIS DOCUMENT IN ANY FORM WITHOUT APPROVAL OF HH
- THIS DRAWING IS NOT TO BE SCALED.
- ALL DIMENSIONS ARE TO BE RECHECKED OR VERIFIED ON SITE.
- ALL DRAWINGS PROVIDED BY HH TO BE CONSIDERED AS DETAILED DESIGN WORKING DRAWINGS ONLY. ALL CONSTRUCTION SHEP DRAWINGS TO BE DEVELOPED BY / & PROVIDED BY MAIN CONTRACTOR / & OR OTHER NOMINATED SUB CONTRACTOR.

| REVISION NO. | BRIEF DESCRIPTION | DATE |
|--------------|-------------------|------------|
| 0 | | 2023.11.17 |
| | | |
| | | |
| | | |

CLIENT:
GLOBAL PARTNERS PROPERTY FUND I (CEIC) LIMITED

CONSULTANT:
ergaPROGRESS
engineering consultants
Rm 1001, 4 Street, 104774, 4 Street, P.O. Box 2000, Dubai, U.A.E.

DESIGN ARCHITECT:
dxb·lab
architecture
P.O. Box 1000, 104774, 4 Street, P.O. Box 2000, Dubai, U.A.E.

INTERIOR DESIGNER:
H & H
HIGH INTERIOR DESIGN
Erga Start Headquarters, Eden House
Jumeirah Garden City
PO Box 333976, Dubai, UAE
T: +971 4 2322 000
WWW.H&H.SE

PROJECT:
PROPOSED (B+G+6+ROOF)
EDEN HOUSE THE CANAL PROJECT
DUBAI, UNITED ARAB EMIRATES

PROJECT UNIT:
PLOT Nos. 342(4031, 4032 and 4034)
EDEN HOUSE THE CANAL PROJECT
DUBAI, UNITED ARAB EMIRATES.

DRAWING TITLE:
2 BEDROOM APARTMENT (215)
SECOND FLOOR

| DESIGNED: | FLAT NO.: | ISSUED FOR: |
|--------------|--------------------------|------------------|
| NEO | 114 | |
| DRAWN: RA | CHECKED: HME | APPROVED: HUE |
| SHEET: | SCALE: 1:50 | DATE: 2023.11.17 |
| PROJECT NO.: | DRAWING No.: | REV.: |
| 2221 | 2221-D-00-215-100-L2-001 | 0 |

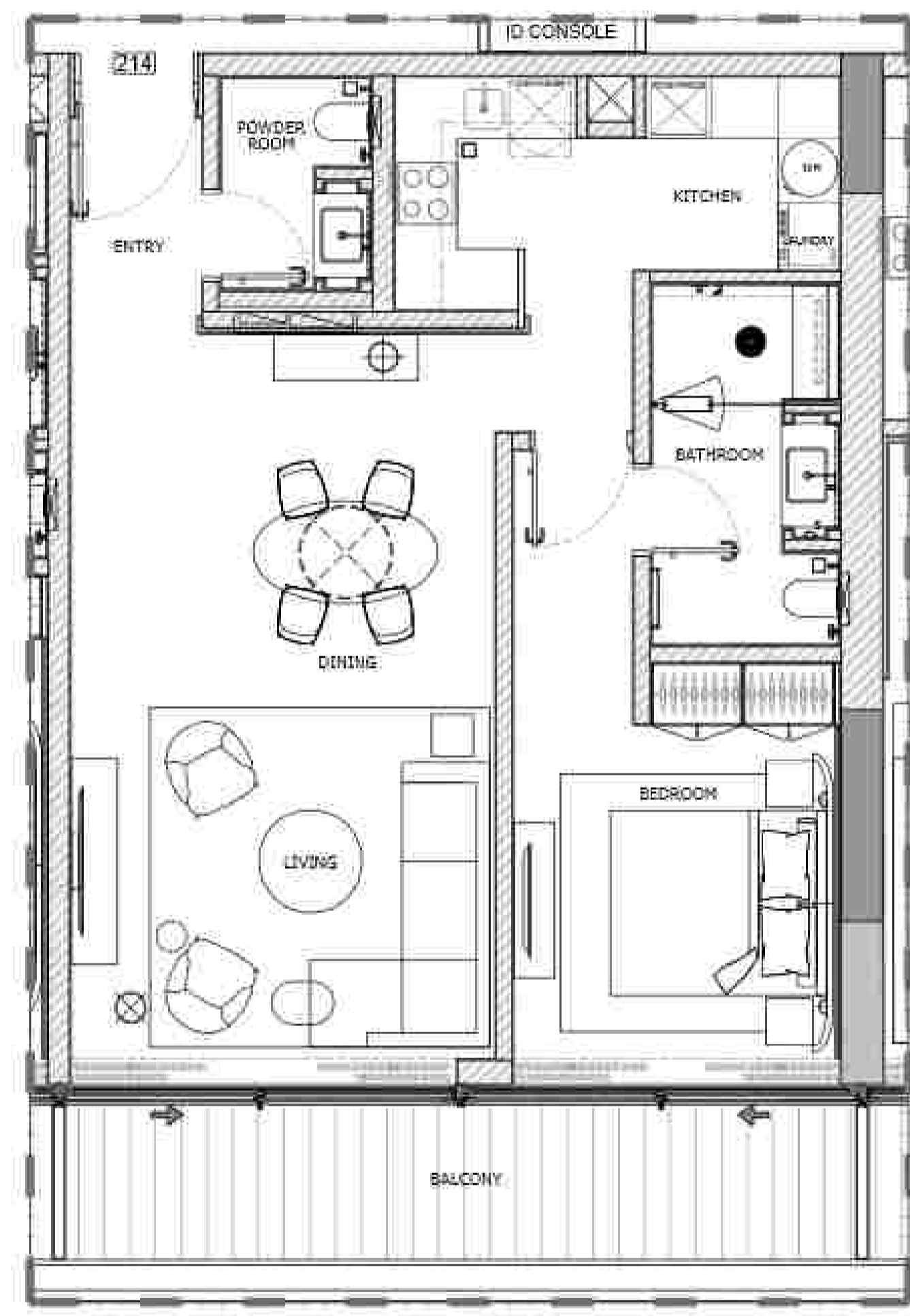

1 BEDROOM APARTMENT (214)

1 FLOOR TYPE
SCALE: 1:50 MTS.

GENERAL REMARKS

- THIS DRAWING IS THE PROPERTY OF HH P.O. BOX 333976 DUBAI, U.A.E.
- IT IS NOT ALLOWED TO REPRODUCE THE CONTENT OF THIS DOCUMENT IN ANY FORM WITHOUT APPROVAL OF HH
- THIS DRAWING IS NOT TO BE SCALED.
- ALL DIMENSIONS ARE TO BE RECHECKED OR VERIFIED ON SITE.
- ALL DRAWINGS PROVIDED BY HH TO BE CONSIDERED AS DETAILED DESIGN WORKING DRAWINGS ONLY. ALL CONSTRUCTION SHEP DRAWINGS TO BE DEVELOPED BY / & PROVIDED BY MAIN CONTRACTOR / & OR OTHER NOMINATED SUB CONTRACTOR.

| REVISION NO. | BRIEF DESCRIPTION | DATE |
|--------------|-------------------|------------|
| 0 | | 2023.11.17 |
| | | |
| | | |
| | | |
| | | |

CLIENT:
GLOBAL PARTNERS PROPERTY FUND I (CEIC) LIMITED

CONSULTANT:
ergaPROGRESS
engineering consultants
Rm 202, 4, Street 1, The Mall, 4, Street 1, P.O. Box 333976, Dubai, U.A.E.

DESIGN ARCHITECT:
dxb·lab
architecture
P.O. Box 333976, Dubai, U.A.E.

INTERIOR DESIGNER:
H & H
HIGH INTERIOR DESIGN
Erga Progress Headquarters, Eden House
Jumeirah Garden City
PO Box 333976, Dubai, UAE
T: +971 4 2322 000
WWW.H&H.SE

PROJECT:
PROPOSED (B+G+6+ROOF)
EDEN HOUSE THE CANAL PROJECT
DUBAI, UNITED ARAB EMIRATES

PROJECT UNIT:
PLOT Nos. 342(4031,4032 and 4034)
EDEN HOUSE THE CANAL PROJECT
DUBAI, UNITED ARAB EMIRATES.

DRAWING TITLE:
1 BEDROOM APARTMENT (214)
SECOND FLOOR

| | | |
|------------------|---------------------------------------|------------------|
| DESIGNED: H&H | PLUT NO. H&H | ISSUED FOR: |
| DRAWN: RA | CHECKED: H&H | APPROVED: H&H |
| SHEET: | SCALE: 1:50 | DATE: 2023.11.17 |
| PROJECT NO: 2221 | DRAWING No: 2221-ID-00-014-100-L2-001 | REV: 0 |



1 BEDROOM APARTMENT (213)

1 FLOOR TYPE
SCALE: 1:50 MTS.

GENERAL REMARKS

- THIS DRAWING IS THE PROPERTY OF H&H P.O. BOX 333976 DUBAI, U.A.E.
- IT IS NOT ALLOWED TO REPRODUCE THE CONTENT OF THIS DOCUMENT IN ANY FORM WITHOUT APPROVAL OF H&H.
- THIS DRAWING IS NOT TO BE SCALED.
- ALL DIMENSIONS ARE TO BE RECHECKED OR VERIFIED ON SITE.
- ALL DRAWINGS PROVIDED BY H&H TO BE CONSIDERED AS DETAILED DESIGN WORKING DRAWINGS ONLY. ALL CONSTRUCTION SHEET DRAWINGS TO BE DEVELOPED BY / & PROVIDED BY MAIN CONTRACTOR / & OR OTHER NOMINATED SUB CONTRACTOR.

| REVISION NO. | BRIEF DESCRIPTION | DATE |
|--------------|-------------------|------------|
| 01 | | 2023.11.17 |
| | | |
| | | |
| | | |
| | | |

CLIENT:
GLOBAL PARTNERS PROPERTY FUND I (CEIC) LIMITED

CONSULTANT:
ergaPROGRESS
engineering consultants
DUBAI
TEL: +971 4 2332211 FAX: +971 4 2332212 P.O. BOX 333976 DUBAI U.A.E.

DESIGN ARCHITECT:
dxb·lab
architecture
DUBAI, U.A.E. | TEL: +971 4 2332211 | WWW.DXB.LAB

INTERIOR DESIGNER:
H&H
HIGH INTERIOR DESIGN
Rajith Sankar Headquarter, Eden House
Jumeirah Garden City
PO Box 333976, Dubai, UAE
T: +971 4 2332200
WWW.H&H.SR

PROJECT:
PROPOSED (B+G+6+ROOF)
EDEN HOUSE THE CANAL PROJECT
DUBAI, UNITED ARAB EMIRATES

PROJECT UNIT:
PLOT Nos. 342(4031,4032 and 4034)
EDEN HOUSE THE CANAL PROJECT
DUBAI, UNITED ARAB EMIRATES

DRAWING TITLE:
1 BEDROOM APARTMENT (213)
SECOND FLOOR

| DESIGNED | FLUT No. | ISSUED FOR |
|-------------|--------------------------|------------|
| H&H | N/A | |
| DRAWN RA | CHECKED | APPROVED |
| H&H | H&H | H&H |
| SHEET | SCALE | DATE |
| | 1:50 A1 | 2023.11.17 |
| PROJECT No. | DRAWING No. | REV. |
| 2221 | 2221-D-00-213-100-L2-001 | 0 |



1 BEDROOM APARTMENT (212)

1 FLOOR TYPE
SCALE: 1:50 MTS.

GENERAL REMARKS

- THIS DRAWING IS THE PROPERTY OF HH P.O. BOX 333976 DUBAI, U.A.E.
- IT IS NOT ALLOWED TO REPRODUCE THE CONTENT OF THIS DOCUMENT IN ANY FORM WITHOUT APPROVAL OF HH.
- THIS DRAWING IS NOT TO BE SCALED.
- ALL DIMENSIONS ARE TO BE RECHECKED OR VERIFIED ON SITE.
- ALL DRAWINGS PROVIDED BY HH TO BE CONSIDERED AS DETAILED DESIGN WORKING DRAWINGS ONLY. ALL CONSTRUCTION SHEP DRAWINGS TO BE DEVELOPED BY / & PROVIDED BY MAIN CONTRACTOR / & OR OTHER NOMINATED SUB CONTRACTOR.

| REVISION NO. | BRIEF DESCRIPTION | DATE |
|--------------|-------------------|------------|
| 01 | | 2023.11.17 |
| | | |
| | | |
| | | |
| | | |

CLIENT:
GLOBAL PARTNERS PROPERTY FUND I (CEIC) LIMITED

CONSULTANT:
ergaPROGRESS
engineering consultants
P.O. Box 333976, Dubai, U.A.E.

DESIGN ARCHITECT:
dxb·lab
architecture
P.O. Box 333976, Dubai, U.A.E.

INTERIOR DESIGNER:
H & H
HIGH INTERIOR DESIGN
8th St, Jumeirah Garden City
P.O. Box 333976, Dubai, U.A.E.
T: +971 4 2322 000
WWW.H&H.SA

PROJECT:
PROPOSED (B+G+6+ROOF)
EDEN HOUSE THE CANAL PROJECT
DUBAI, UNITED ARAB EMIRATES

PROJECT UNIT:
PLOT Nos. 342(4031,4032 and 4034)
EDEN HOUSE THE CANAL PROJECT
DUBAI, UNITED ARAB EMIRATES

DRAWING TITLE:
1 BEDROOM APARTMENT (212)
SECOND FLOOR

| DESIGNED | FLUT NO. | ISSUED FOR |
|-------------|--------------------------|------------------|
| NEC | HA | |
| DRAWN: RA | CHECKED: HME | APPROVED: HME |
| SHEET: | SCALE: 1:50 | DATE: 2023.11.17 |
| PROJECT NO: | DRAWING No: | REV: |
| 2221 | 2221-D-00-212-100-L2-001 | 0 |

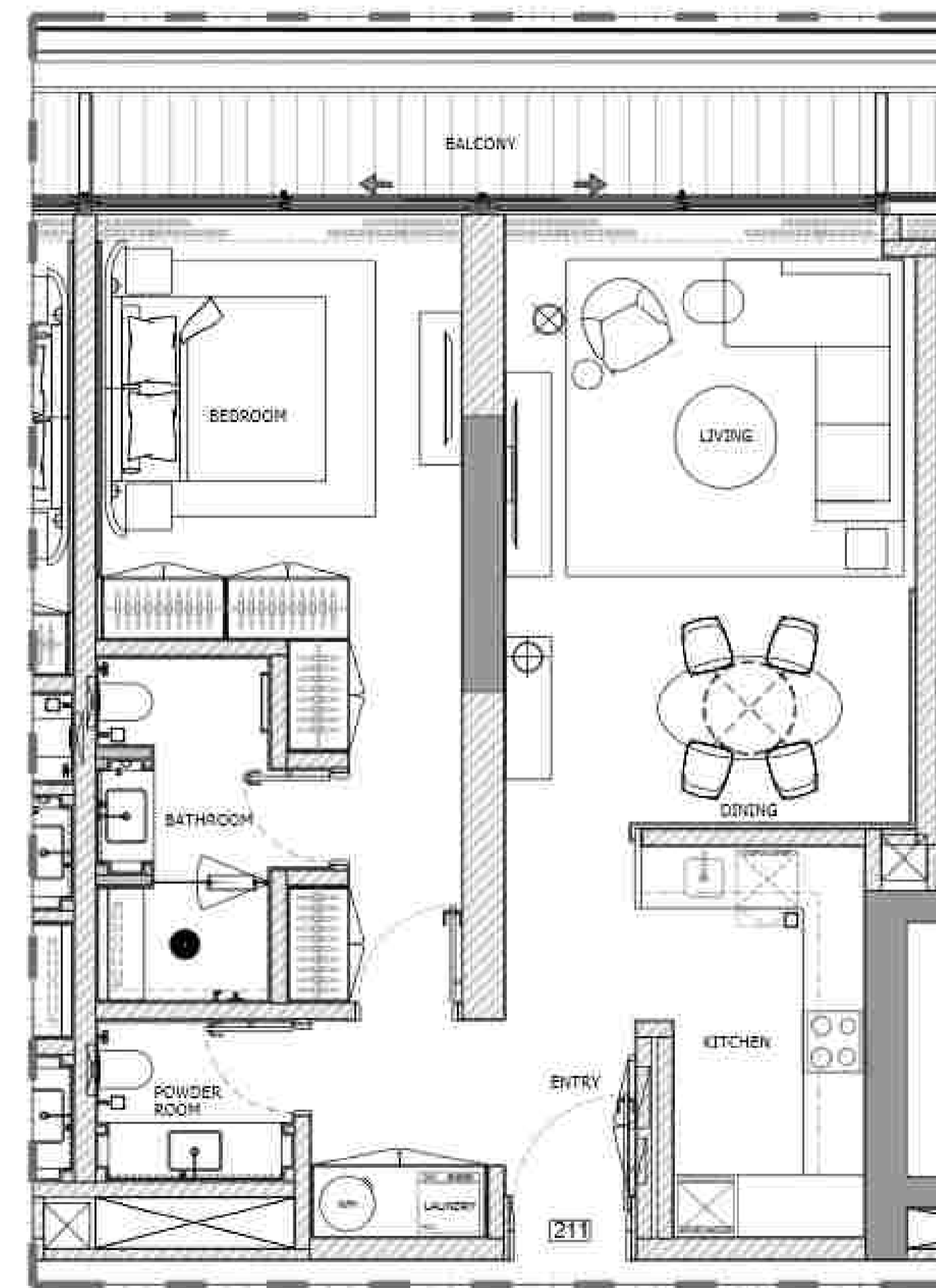

1 BEDROOM APARTMENT (211)

1 FLOOR TYPE
SCALE: 1:50 MTS.

GENERAL REMARKS

- THIS DRAWING IS THE PROPERTY OF HH
P.O. BOX 333976 DUBAI, U.A.E.
- IT IS NOT ALLOWED TO REPRODUCE THE
CONTENT OF THIS DOCUMENT IN ANY
FORM WITHOUT APPROVAL OF HH.
- THIS DRAWING IS NOT TO BE SCALED.
- ALL DIMENSIONS ARE TO BE RECHECKED
OR VERIFIED ON SITE.
- ALL DRAWINGS PROVIDED BY HH
TO BE CONSIDERED AS DETAILED DESIGN
WORKING DRAWINGS ONLY. ALL
CONSTRUCTION SHEP DRAWINGS TO BE
DEVELOPED BY / & PROVIDED BY MAIN
CONTRACTOR / & OR OTHER NOMINATED
SUB CONTRACTOR.

| REVISION NO. | BRIEF DESCRIPTION | DATE |
|--------------|-------------------|------------|
| 01 | | 2023.11.17 |
| | | |
| | | |
| | | |
| | | |

CLIENT:
GLOBAL PARTNERS PROPERTY
FUND I (CEIC) LIMITED

CONSULTANT:
ergaPROGRESS
engineering consultants
P.O. BOX 333976 DUBAI, U.A.E.

DESIGN ARCHITECT:
dxb·lab
architecture
P.O. BOX 333976 DUBAI, U.A.E.

INTERIOR DESIGNER:
H & H
HIGH INTERIOR DESIGN
BRIGHT START HEADQUARTERS, EDEN HOUSE
JUMHURIYAT, GARAHN CITY
P.O. BOX 333976, DUBAI, UAE
T: +971 4 2322 000
WWW.H&H.SE

PROJECT:
PROPOSED (B+G+6+ROOF)
EDEN HOUSE THE CANAL PROJECT
DUBAI, UNITED ARAB EMIRATES

PROJECT UNIT:
PLOT Nos. 342(4031,4032 and 4034)
EDEN HOUSE THE CANAL PROJECT
DUBAI, UNITED ARAB EMIRATES

DRAWING TITLE:
1 BEDROOM APARTMENT (211)
SECOND FLOOR

| DESIGNED | FLUT NO. | ISSUED FOR |
|-------------|--------------------------|------------|
| NEC | HA | |
| DRAWN | CHECKED | APPROVED |
| RA | HAE | HAE |
| SHEET | SCALE | DATE |
| | 1:50 A1 | 2023.11.17 |
| PROJECT NO. | DRAWING No. | REV. |
| 2221 | 2221-D-00-211-100-L2-001 | 0 |



3 BEDROOM APARTMENT (210)

1 FLOOR TYPE
SCALE: 1:50 MTS.

GENERAL REMARKS

- THIS DRAWING IS THE PROPERTY OF HH P.O. BOX 333976 DUBAI, U.A.E.
- IT IS NOT ALLOWED TO REPRODUCE THE CONTENT OF THIS DOCUMENT IN ANY FORM WITHOUT APPROVAL OF HH.
- THIS DRAWING IS NOT TO BE SCALED.
- ALL DIMENSIONS ARE TO BE RECHECKED OR VERIFIED ON SITE.
- ALL DRAWINGS PROVIDED BY HH TO BE CONSIDERED AS DETAILED DESIGN WORKING DRAWINGS ONLY. ALL CONSTRUCTION SHEP DRAWINGS TO BE DEVELOPED BY / & PROVIDED BY MAIN CONTRACTOR / & OR OTHER NOMINATED SUB CONTRACTOR.

| REVISION NO. | BRIEF DESCRIPTION | DATE |
|--------------|-------------------|------------|
| 01 | | 2023.11.17 |
| | | |
| | | |
| | | |

CLIENT:
GLOBAL PARTNERS PROPERTY FUND I (CEIC) LIMITED

CONSULTANT:
ergaPROGRESS
engineering consultants
Rm 201, 4th Floor, The Hub, 4, Sheikh Zayed Road, Dubai, U.A.E.

DESIGN ARCHITECT:
dxb·lab
architecture
Rm 201, 4th Floor, The Hub, 4, Sheikh Zayed Road, Dubai, U.A.E.

INTERIOR DESIGNER:
H&H
HIGH INTERIOR DESIGN
Rm 201, 4th Floor, The Hub, 4, Sheikh Zayed Road, Dubai, U.A.E.
T: +971 4 2322 000
WWW.H&H.SR

PROJECT:
PROPOSED (B+G+6+ROOF)
EDEN HOUSE THE CANAL PROJECT
DUBAI, UNITED ARAB EMIRATES

PROJECT UNIT:
PLOT Nos. 342(4031, 4032 and 4034)
EDEN HOUSE THE CANAL PROJECT
DUBAI, UNITED ARAB EMIRATES

DRAWING TITLE:
3 BEDROOM APARTMENT (210)
SECOND FLOOR

| DESIGNED | FLUT NO. | ISSUED FOR |
|-------------|--------------------------|------------------|
| NEC | HA | |
| DRAWN: RA | CHECKED: HME | APPROVED: HME |
| SHEET: | SCALE: 1:50 | DATE: 2023.11.17 |
| PROJECT NO: | DRAWING No: | REV: |
| 2221 | 2221-D-00-210-100-L2-001 | 0 |

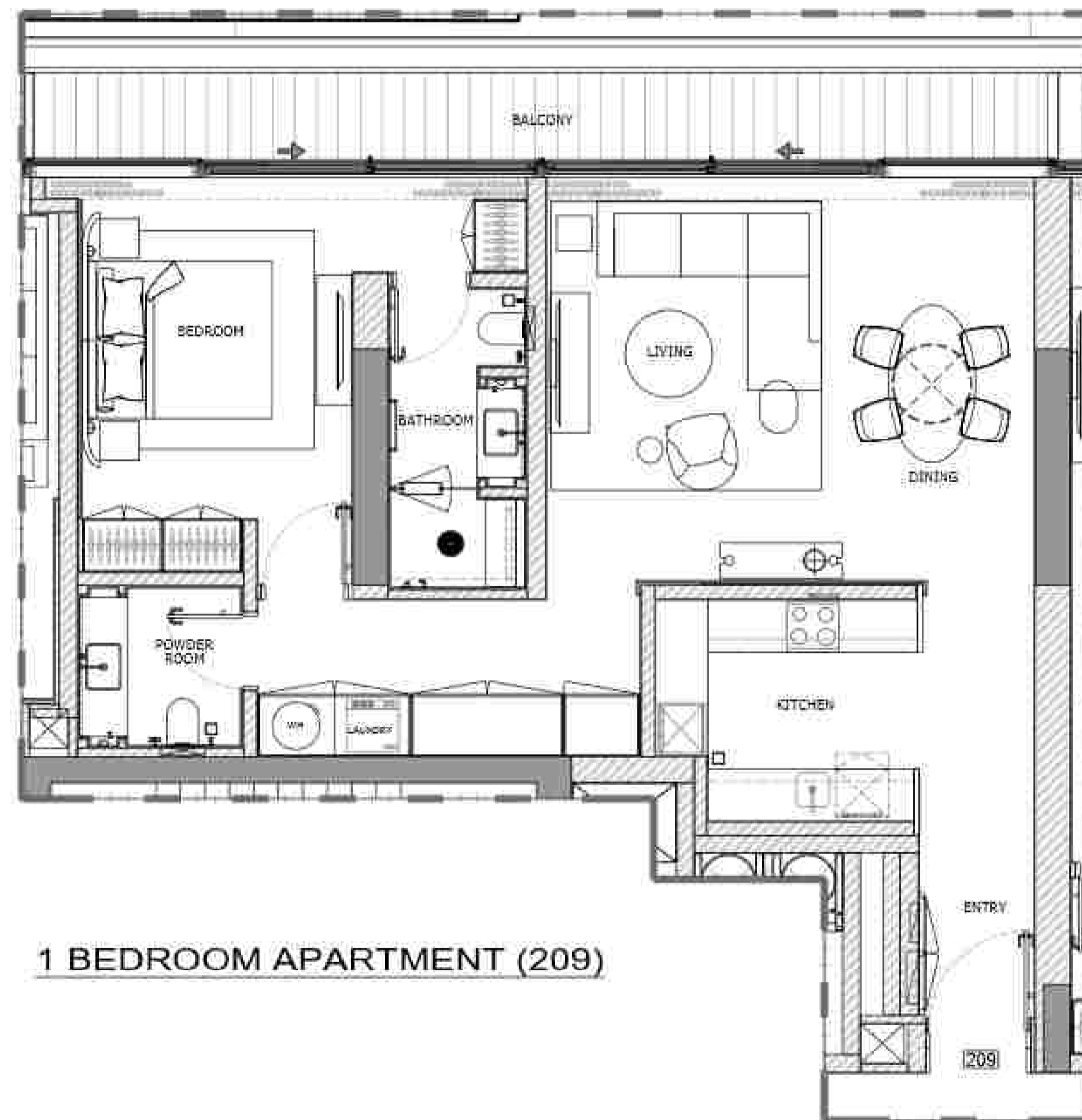

1 BEDROOM APARTMENT (209)

GENERAL REMARKS

- THIS DRAWING IS THE PROPERTY OF HH P.O. BOX 333976 DUBAI, U.A.E.
- IT IS NOT ALLOWED TO REPRODUCE THE CONTENT OF THIS DOCUMENT IN ANY FORM WITHOUT APPROVAL OF HH.
- THIS DRAWING IS NOT TO BE SCALED.
- ALL DIMENSIONS ARE TO BE RECHECKED OR VERIFIED ON SITE.
- ALL DRAWINGS PROVIDED BY HH TO BE CONSIDERED AS DETAILED DESIGN WORKING DRAWINGS ONLY. ALL CONSTRUCTION SHEP DRAWINGS TO BE DEVELOPED BY / & PROVIDED BY MAIN CONTRACTOR / & OR OTHER NOMINATED SUB CONTRACTOR.

| REVISION NO. | BRIEF DESCRIPTION | DATE |
|--------------|-------------------|------------|
| 01 | | 2023.11.17 |
| | | |
| | | |
| | | |
| | | |

CLIENT:
GLOBAL PARTNERS PROPERTY FUND I (CEIC) LIMITED

CONSULTANT:
ergaPROGRESS
engineering consultants
Rm 101, 4th Floor, The Hub, 4, Sheikh Zayed Road, Dubai, U.A.E.

DESIGN ARCHITECT:
dxb·lab
architecture
Rm 101, 4th Floor, The Hub, 4, Sheikh Zayed Road, Dubai, U.A.E.

INTERIOR DESIGNER:
H & H
HIGH INTERIOR DESIGN
Rm 101, 4th Floor, The Hub, 4, Sheikh Zayed Road, Dubai, U.A.E.
T: +971 4 2322 000
WWW.H&H.SA

PROJECT:
PROPOSED (B+G+6+ROOF)
EDEN HOUSE THE CANAL PROJECT
DUBAI, UNITED ARAB EMIRATES

PROJECT UNIT:
PLOT Nos. 342(4031,4032 and 4034)
EDEN HOUSE THE CANAL PROJECT
DUBAI, UNITED ARAB EMIRATES

DRAWING TITLE:
1 BEDROOM APARTMENT (209)
SECOND FLOOR

| DESIGNED | FLAT NO. | ISSUED FOR |
|-------------|--------------------------|------------|
| NEC | 114 | |
| DRAWN | CHECKED | APPROVED |
| RA | HME | HME |
| SHEET | SCALE | DATE |
| | 1:50 A1 | 2023.11.17 |
| PROJECT NO. | DRAWING No. | REV. |
| 2221 | 2221-D-20-209-100-L2-001 | 0 |



1 BEDROOM APARTMENT (208)

GENERAL REMARKS

- THIS DRAWING IS THE PROPERTY OF HH P.O. BOX 333976 DUBAI, U.A.E.
- IT IS NOT ALLOWED TO REPRODUCE THE CONTENT OF THIS DOCUMENT IN ANY FORM WITHOUT APPROVAL OF HH.
- THIS DRAWING IS NOT TO BE SCALED.
- ALL DIMENSIONS ARE TO BE RECHECKED OR VERIFIED ON SITE.
- ALL DRAWINGS PROVIDED BY HH TO BE CONSIDERED AS DETAILED DESIGN WORKING DRAWINGS ONLY. ALL CONSTRUCTION SHOP DRAWINGS TO BE DEVELOPED BY / & PROVIDED BY MAIN CONTRACTOR / & OR OTHER NOMINATED SUB CONTRACTOR.

| REVISION NO. | BRIEF DESCRIPTION | DATE |
|--------------|-------------------|------------|
| 01 | | 2023.11.17 |
| | | |
| | | |
| | | |
| | | |

CLIENT:
GLOBAL PARTNERS PROPERTY FUND I (CEIC) LIMITED

CONSULTANT:
ergaPROGRESS
engineering consultants
Rm 201, 4th Floor, The Palm Jumeirah, Dubai, U.A.E.
P.O. Box 333976, Dubai, U.A.E.
T: +971 4 2322 000
WWW.ERGAPROGRESS.COM

DESIGN ARCHITECT:
dxb·lab
architecture
Rm 201, 4th Floor, The Palm Jumeirah, Dubai, U.A.E.
P.O. Box 333976, Dubai, U.A.E.
T: +971 4 2322 000
WWW.DXB-LAB.COM

INTERIOR DESIGNER:
H & H
HIGH INTERIOR DESIGN
Rm 201, 4th Floor, The Palm Jumeirah, Dubai, U.A.E.
P.O. Box 333976, Dubai, U.A.E.
T: +971 4 2322 000
WWW.H&H.COM

PROJECT:
PROPOSED (B+G+6+ROOF)
EDEN HOUSE THE CANAL PROJECT
DUBAI, UNITED ARAB EMIRATES

PROJECT UNIT:
PLOT Nos. 342(4031,4032 and 4034)
EDEN HOUSE THE CANAL PROJECT
DUBAI, UNITED ARAB EMIRATES

DRAWING TITLE:
1 BEDROOM APARTMENT (208)
SECOND FLOOR

| DESIGNED | FLAT NO. | ISSUED FOR |
|-------------|--------------------------|------------|
| NEO | 101 | FOR |
| DRAWN | CHECKED | APPROVED |
| RA | HAE | HAE |
| SHEET | SCALE | DATE |
| | 1:50 A1 | 2023.11.17 |
| PROJECT NO. | DRAWING No. | REV. |
| 2221 | 2221-D-20-208-100-L2-001 | 0 |

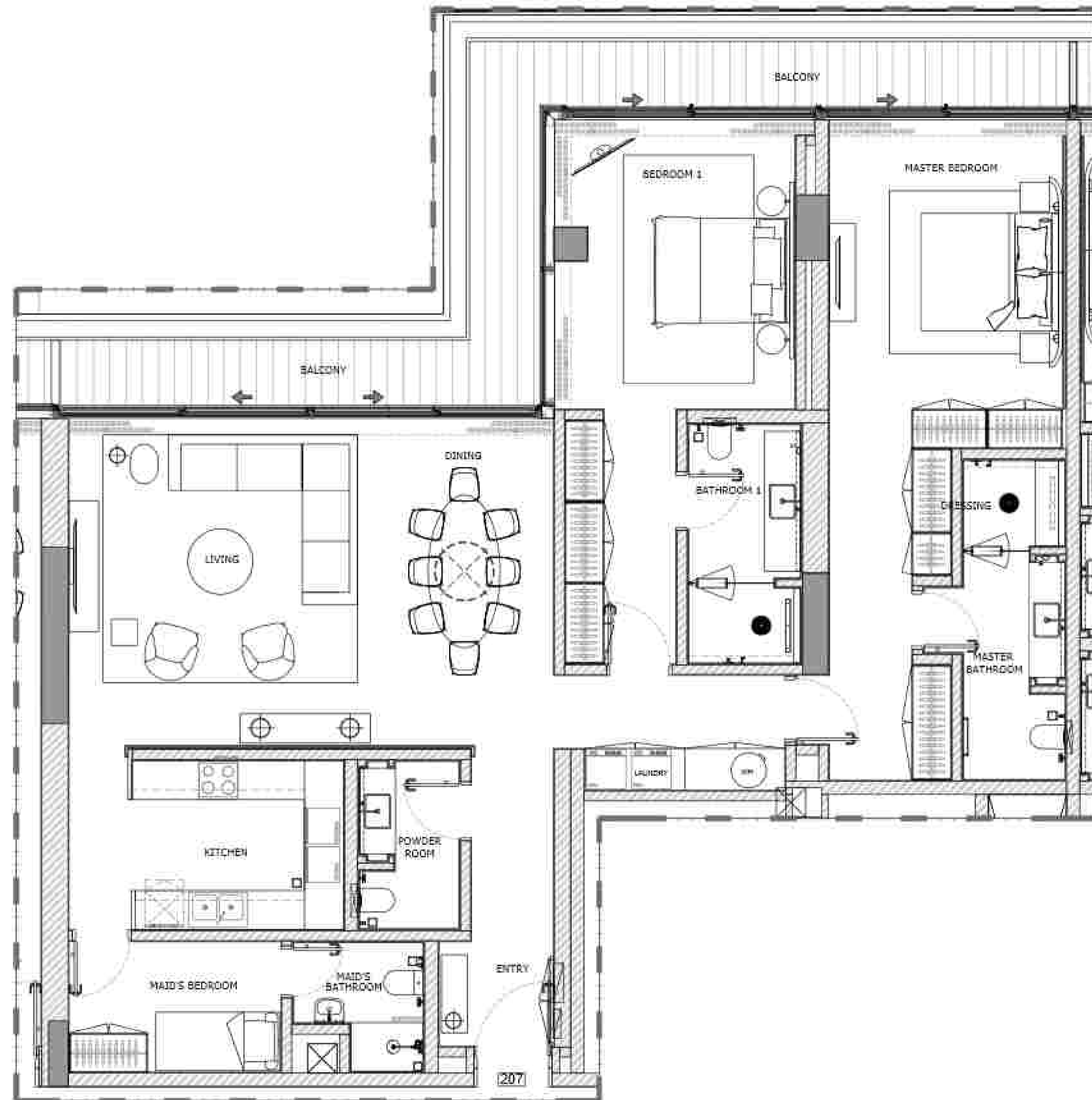

2 BEDROOM APARTMENT (207)

GENERAL REMARKS

- THIS DRAWING IS THE PROPERTY OF HH P.O. BOX 333976 DUBAI, U.A.E.
- IT IS NOT ALLOWED TO REPRODUCE THE CONTENT OF THIS DOCUMENT IN ANY FORM WITHOUT APPROVAL OF HH.
- THIS DRAWING IS NOT TO BE SCALED.
- ALL DIMENSIONS ARE TO BE RECHECKED OR VERIFIED ON SITE.
- ALL DRAWINGS PROVIDED BY HH TO BE CONSIDERED AS DETAILED DESIGN WORKING DRAWINGS ONLY. ALL CONSTRUCTION SHOP DRAWINGS TO BE DEVELOPED BY / & PROVIDED BY MAIN CONTRACTOR / & OR OTHER NOMINATED SUB CONTRACTOR.

| REVISION NO. | BRIEF DESCRIPTION | DATE |
|--------------|-------------------|------------|
| 01 | | 2023.11.17 |
| | | |
| | | |
| | | |
| | | |

CLIENT:
GLOBAL PARTNERS PROPERTY FUND I (CEIC) LIMITED

CONSULTANT:
ergaPROGRESS
engineering consultants
RISK
NO. 111 4 23222 TEL: 971 4 23222 FAX: 971 4 23222

DESIGN ARCHITECT:
dxb·lab
architecture
RISK
NO. 111 4 23222 TEL: 971 4 23222 FAX: 971 4 23222

INTERIOR DESIGNER:
H & H
HIGH INTERIOR DESIGN
RISK
NO. 111 4 23222 TEL: 971 4 23222 FAX: 971 4 23222
WWW.H&H.CO.SA

PROJECT:
PROPOSED (B+G+6+ROOF)
EDEN HOUSE THE CANAL PROJECT
DUBAI, UNITED ARAB EMIRATES

PROJECT UNIT:
PLOT Nos. 342(4031,4032 and 4034)
EDEN HOUSE THE CANAL PROJECT
DUBAI, UNITED ARAB EMIRATES

DRAWING TITLE:
2 BEDROOM APARTMENT (207)
SECOND FLOOR

| DESIGNED | FLUT NO. | ISSUED FOR |
|-------------|--------------------------|------------------|
| NEC | HA | |
| DRAWN: RA | CHECKED: HME | APPROVED: HME |
| SHEET: | SCALE: 1:50 | DATE: 2023.11.17 |
| PROJECT NO: | DRAWING No: | REV: |
| 2221 | 2221-D-20-207-100-L2-001 | 0 |

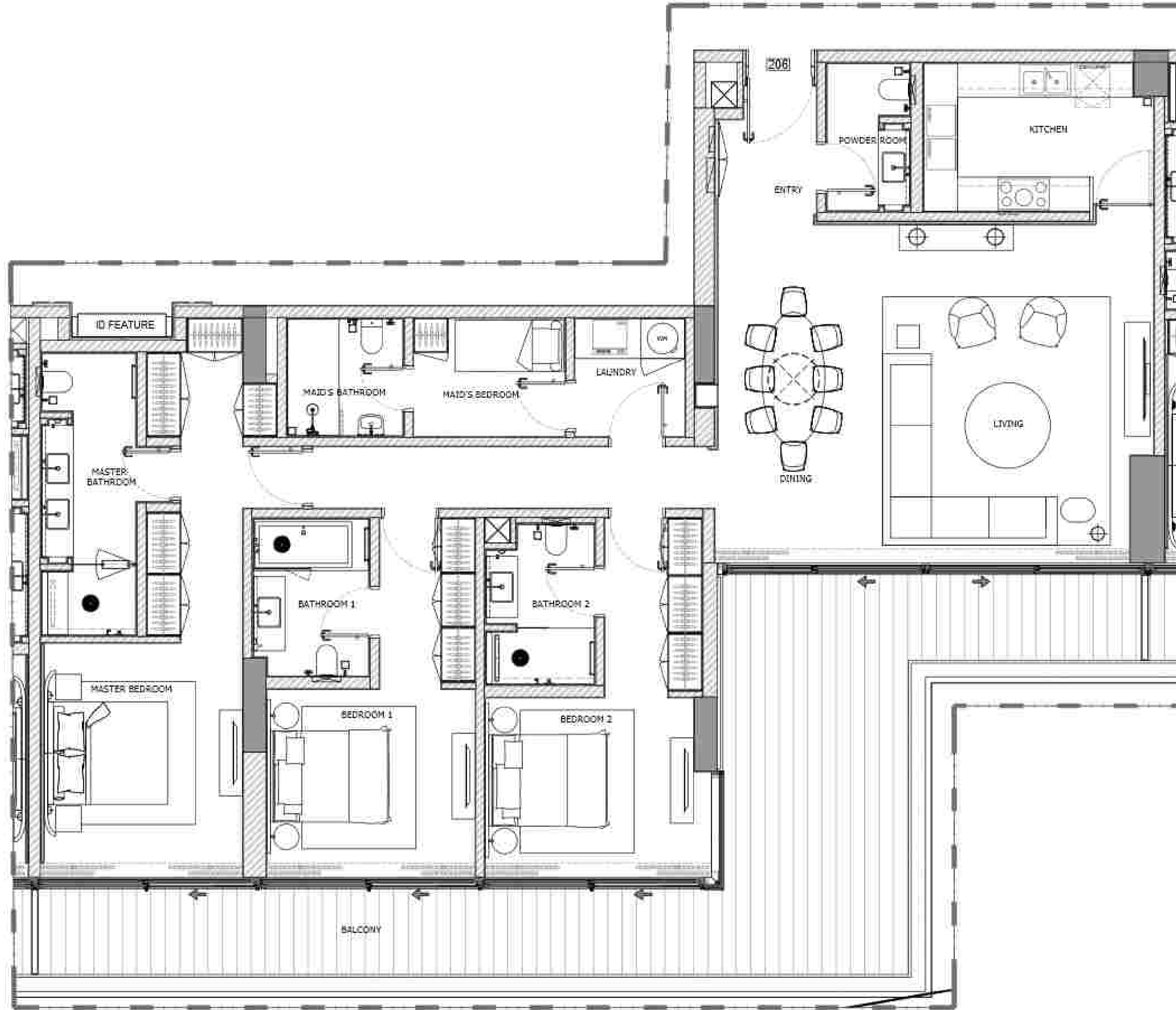

3 BEDROOM APARTMENT (206)

1 FLOOR TYPE
SCALE: 1:50 MTS.

GENERAL REMARKS

- THIS DRAWING IS THE PROPERTY OF HH P.O. BOX 333976 DUBAI, U.A.E.
- IT IS NOT ALLOWED TO REPRODUCE THE CONTENT OF THIS DOCUMENT IN ANY FORM WITHOUT APPROVAL OF HH.
- THIS DRAWING IS NOT TO BE SCALED.
- ALL DIMENSIONS ARE TO BE RECHECKED OR VERIFIED ON SITE.
- ALL DRAWINGS PROVIDED BY HH TO BE CONSIDERED AS DETAILED DESIGN WORKING DRAWINGS ONLY. ALL CONSTRUCTION SHOP DRAWINGS TO BE DEVELOPED BY / & PROVIDED BY MAIN CONTRACTOR / & OR OTHER NOMINATED SUB CONTRACTOR.

| REVISION NO. | BRIEF DESCRIPTION | DATE |
|--------------|-------------------|------------|
| 01 | | 2023.11.17 |
| | | |
| | | |
| | | |
| | | |

CLIENT:
GLOBAL PARTNERS PROPERTY FUND I (CEIC) LIMITED

CONSULTANT:
ergaPROGRESS
engineering consultants
RISK
NO. 111 4 22222 TEL: 971 4 22222 P.O. BOX 333976 DUBAI U.A.E.

DESIGN ARCHITECT:
dxb·lab
architecture
RISK
NO. 111 4 22222 TEL: 971 4 22222 P.O. BOX 333976 DUBAI U.A.E.

INTERIOR DESIGNER:
H&H
HIGH INTERIOR DESIGN
RISK
NO. 111 4 22222 TEL: 971 4 22222 P.O. BOX 333976 DUBAI U.A.E.
T: +971 4 2222 200
WWW.H&H.SA

PROJECT:
PROPOSED (B+G+6+ROOF)
EDEN HOUSE THE CANAL PROJECT
DUBAI, UNITED ARAB EMIRATES

PROJECT UNIT:
PLOT Nos. 342(4031,4032 and 4034)
EDEN HOUSE THE CANAL PROJECT
DUBAI, UNITED ARAB EMIRATES

DRAWING TITLE:
3 BEDROOM APARTMENT (206)
SECOND FLOOR

| DESIGNED | FLUT NO. | ISSUED FOR |
|-------------|--------------------------|------------------|
| NEC | HA | |
| DRAWN: RA | CHECKED: HME | APPROVED: HME |
| SHEET: | SCALE: 1:50 | DATE: 2023.11.17 |
| PROJECT NO: | DRAWING No: | REV: |
| 2221 | 2221-D-20-206-100-L2-001 | 0 |

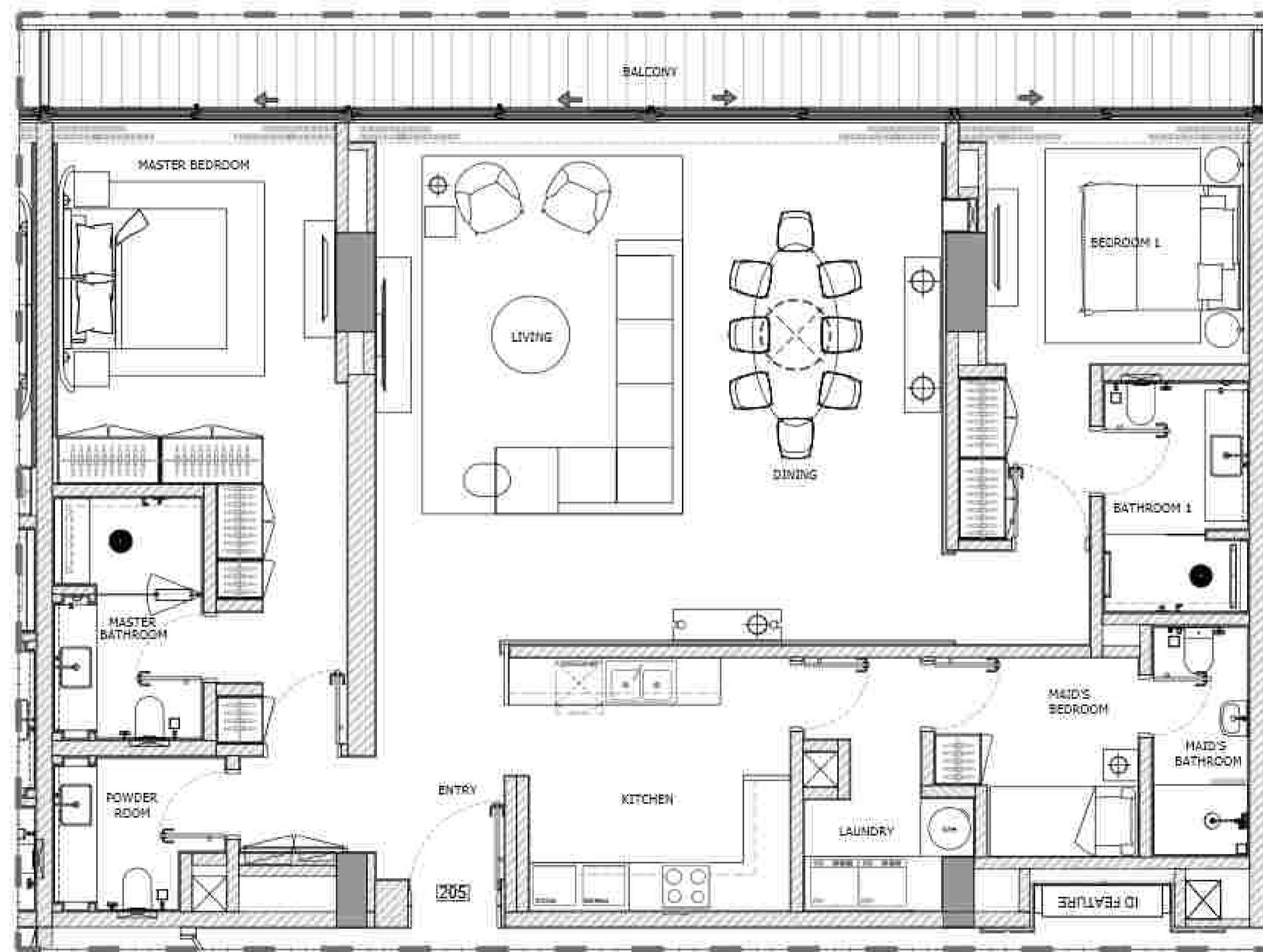

2 BEDROOM APARTMENT (205)

1 FLOOR TYPE
SCALE: 1:50 MTS.

GENERAL REMARKS

- THIS DRAWING IS THE PROPERTY OF HH P.O. BOX 333976 DUBAI, U.A.E.
- IT IS NOT ALLOWED TO REPRODUCE THE CONTENT OF THIS DOCUMENT IN ANY FORM WITHOUT APPROVAL OF HH.
- THIS DRAWING IS NOT TO BE SCALED.
- ALL DIMENSIONS ARE TO BE RECHECKED OR VERIFIED ON SITE.
- ALL DRAWINGS PROVIDED BY HH TO BE CONSIDERED AS DETAILED DESIGN WORKING DRAWINGS ONLY. ALL CONSTRUCTION SHEP DRAWINGS TO BE DEVELOPED BY / & PROVIDED BY MAIN CONTRACTOR / & OR OTHER NOMINATED SUB CONTRACTOR.

| REVISION NO. | BRIEF DESCRIPTION | DATE |
|--------------|-------------------|------------|
| 01 | | 2023.11.17 |
| | | |
| | | |
| | | |

CLIENT:
GLOBAL PARTNERS PROPERTY FUND I (CEIC) LIMITED

CONSULTANT:
ergaPROGRESS
engineering consultants

DESIGN ARCHITECT:
dxb·lab
architecture

INTERIOR DESIGNER:
H&H
HIGH INTERIOR DESIGN
87th St, Jumeirah Emirates
Jumeirah Garden City
PO Box 333976, Dubai, UAE
T: +971 4 2322 000
WWW.H&H.SE

PROJECT:
PROPOSED (B+G+6+ROOF)
EDEN HOUSE THE CANAL PROJECT
DUBAI, UNITED ARAB EMIRATES

PROJECT UNIT:
PLOT Nos. 342(4031,4032 and 4034)
EDEN HOUSE THE CANAL PROJECT
DUBAI, UNITED ARAB EMIRATES

DRAWING TITLE:
2 BEDROOM APARTMENT (205)
SECOND FLOOR

| DESIGNED | FLAT NO. | ISSUED FOR |
|-------------|--------------------------|------------------|
| NEC | 114 | |
| DRAWN: RA | CHECKED: HME | APPROVED: H&C |
| SHEET: | SCALE: 1:50 | DATE: 2023.11.17 |
| PROJECT NO: | DRAWING No: | REV: |
| 2221 | 2221-D-20-205-100-L2-001 | 0 |

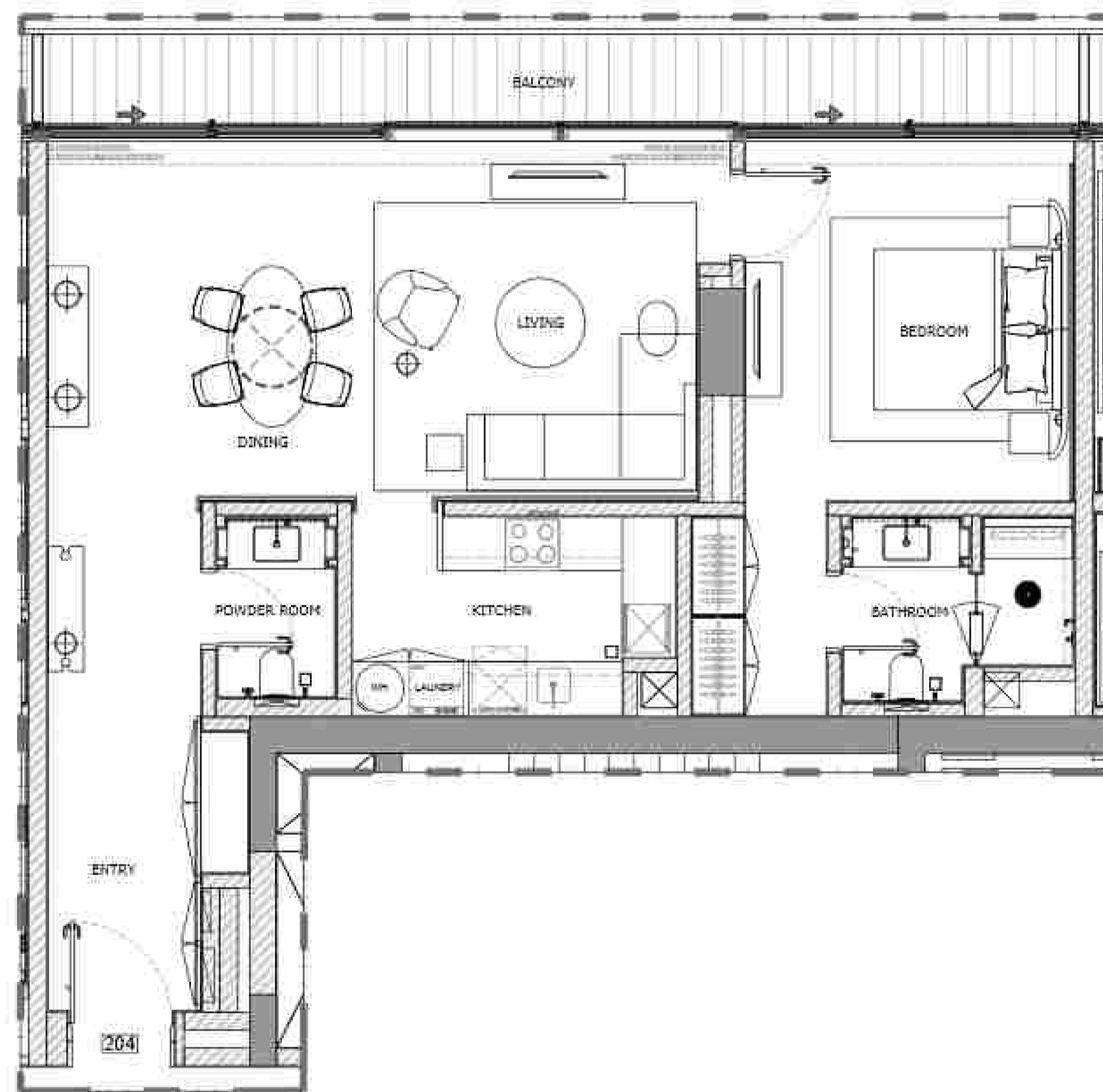

1 BEDROOM APARTMENT (204)

1 FLOOR TYPE
SCALE: 1:50 MTS.

GENERAL REMARKS

- THIS DRAWING IS THE PROPERTY OF HH
P.O. BOX 333976 DUBAI, U.A.E.
- IT IS NOT ALLOWED TO REPRODUCE THE
CONTENT OF THIS DOCUMENT IN ANY
FORM WITHOUT APPROVAL OF HH.
- THIS DRAWING IS NOT TO BE SCALED.
- ALL DIMENSIONS ARE TO BE RECHECKED
OR VERIFIED ON SITE.
- ALL DRAWINGS PROVIDED BY HH
TO BE CONSIDERED AS DETAILED DESIGN
WORKING DRAWINGS ONLY. ALL
CONSTRUCTION SHEP DRAWINGS TO BE
DEVELOPED BY / & PROVIDED BY MAIN
CONTRACTOR / & OR OTHER NOMINATED
SUB CONTRACTOR.

| REVISION NO. | BRIEF DESCRIPTION | DATE |
|--------------|-------------------|------------|
| 01 | | 2023.11.17 |
| | | |
| | | |
| | | |
| | | |

CLIENT:
GLOBAL PARTNERS PROPERTY
FUND I (CEIC) LIMITED

CONSULTANT:
ergaPROGRESS
engineering consultants
Rm 204
Jumeirah Garden City
P.O. Box 333976, Dubai, UAE
T: +971 4 2322 000
www.erga.ae

DESIGN ARCHITECT:
dxb·lab
architecture
Rm 204
Jumeirah Garden City
P.O. Box 333976, Dubai, UAE
T: +971 4 2322 000
www.dxb-lab.ae

INTERIOR DESIGNER:
H & H
HIGH INTERIOR DESIGN
Rm 204 Jumeirah Garden City
P.O. Box 333976, Dubai, UAE
T: +971 4 2322 000
www.h-h.ae

PROJECT:
PROPOSED (B+G+6+ROOF)
EDEN HOUSE THE CANAL PROJECT
DUBAI, UNITED ARAB EMIRATES

PROJECT UNIT:
PLOT Nos. 342(4031,4032 and 4034)
EDEN HOUSE THE CANAL PROJECT
DUBAI, UNITED ARAB EMIRATES

DRAWING TITLE:
1 BEDROOM APARTMENT (204)
SECOND FLOOR

| DESIGNED | FLUT NO. | ISSUED FOR |
|-------------|--------------------------|------------------|
| NEC | HA | |
| DRAWN: RA | CHECKED: HME | APPROVED: HME |
| SHEET: | SCALE: 1:50 | DATE: 2023.11.17 |
| PROJECT NO: | DRAWING No: | REV: |
| 2221 | 2221-D-20-204-100-L2-001 | 0 |

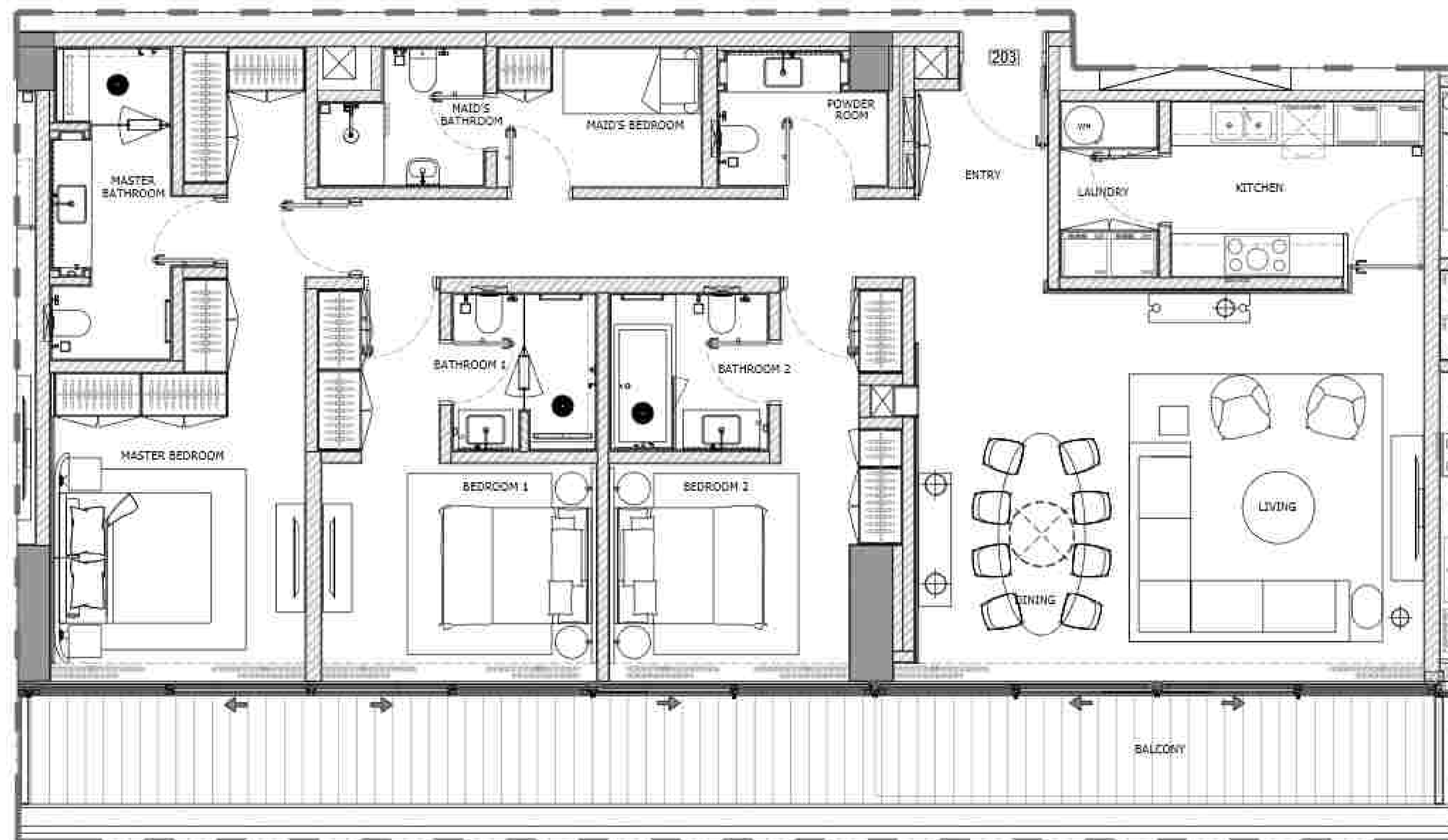

3 BEDROOM APARTMENT (203)

1 FLOOR TYPE
SCALE: 1:50 MTS.

GENERAL REMARKS

- THIS DRAWING IS THE PROPERTY OF HH P.O. BOX 333976 DUBAI, U.A.E.
- IT IS NOT ALLOWED TO REPRODUCE THE CONTENT OF THIS DOCUMENT IN ANY FORM WITHOUT APPROVAL OF HH.
- THIS DRAWING IS NOT TO BE SCALED.
- ALL DIMENSIONS ARE TO BE RECHECKED OR VERIFIED ON SITE.
- ALL DRAWINGS PROVIDED BY HH TO BE CONSIDERED AS DETAILED DESIGN WORKING DRAWINGS ONLY. ALL CONSTRUCTION SHEP DRAWINGS TO BE DEVELOPED BY / & PROVIDED BY MAIN CONTRACTOR / & OR OTHER NOMINATED SUB CONTRACTOR.

| REVISION NO. | BRIEF DESCRIPTION | DATE |
|--------------|-------------------|------------|
| 01 | | 2023.11.17 |
| | | |
| | | |
| | | |

CLIENT:
GLOBAL PARTNERS PROPERTY FUND I (CEIC) LIMITED

CONSULTANT:
ergaPROGRESS
engineering consultants
Rm 101, 4th Floor, The Hub, 4, Sheikh Mohammed Bin Rashid Road, Dubai, UAE
T: +971 4 2322 000

DESIGN ARCHITECT:
dxb·lab
architecture
Rm 101, 4th Floor, The Hub, 4, Sheikh Mohammed Bin Rashid Road, Dubai, UAE
T: +971 4 2322 000

INTERIOR DESIGNER:
H&H
HIGH INTERIOR DESIGN
Rm 101, 4th Floor, The Hub, 4, Sheikh Mohammed Bin Rashid Road, Dubai, UAE
T: +971 4 2322 000
WWW.H&H.CO

PROJECT:
PROPOSED (B+G+6+ROOF)
EDEN HOUSE THE CANAL PROJECT
DUBAI, UNITED ARAB EMIRATES

PROJECT UNIT:
PLOT Nos. 342(4031, 4032 and 4034)
EDEN HOUSE THE CANAL PROJECT
DUBAI, UNITED ARAB EMIRATES

DRAWING TITLE:
3 BEDROOM APARTMENT (203)
SECOND FLOOR

| DESIGNED | FLAT NO. | ISSUED FOR |
|-------------|--------------------------|------------------|
| NEC | 103 | |
| DRAWN: RA | CHECKED: HME | APPROVED: HME |
| SHEET: | SCALE: 1:50 | DATE: 2023.11.17 |
| PROJECT NO: | DRAWING No: | REV: |
| 2221 | 2221-D-20-203-100-L2-001 | 0 |



2 BEDROOM APARTMENT (202)

1 FLOOR TYPE
SCALE: 1:50 MTS.

GENERAL REMARKS

- THIS DRAWING IS THE PROPERTY OF HH P.O. BOX 333976 DUBAI, U.A.E.
- IT IS NOT ALLOWED TO REPRODUCE THE CONTENT OF THIS DOCUMENT IN ANY FORM WITHOUT APPROVAL OF HH.
- THIS DRAWING IS NOT TO BE SCALED.
- ALL DIMENSIONS ARE TO BE RECHECKED OR VERIFIED ON SITE.
- ALL DRAWINGS PROVIDED BY HH TO BE CONSIDERED AS DETAILED DESIGN WORKING DRAWINGS ONLY. ALL CONSTRUCTION SHEP DRAWINGS TO BE DEVELOPED BY / & PROVIDED BY MAIN CONTRACTOR / & OR OTHER NOMINATED SUB CONTRACTOR.

| REVISION NO. | BRIEF DESCRIPTION | DATE |
|--------------|-------------------|------------|
| 01 | | 2023.11.17 |
| | | |
| | | |
| | | |
| | | |

CLIENT:
GLOBAL PARTNERS PROPERTY FUND I (CEIC) LIMITED

CONSULTANT:
ergaPROGRESS
engineering consultants
Rm 202, 403317, The First, 4, Street, P.O. Box 333976, Dubai, U.A.E.

DESIGN ARCHITECT:
dxb · lab
architecture
Rm 202, 403317, The First, 4, Street, P.O. Box 333976, Dubai, U.A.E.

INTERIOR DESIGNER:
H & H
HIGH INTERIOR DESIGN
Rm 202, 403317, The First, 4, Street, P.O. Box 333976, Dubai, U.A.E.
T: +971 4 2322 000
WWW.H&H.SA

PROJECT:
PROPOSED (B+G+6+ROOF)
EDEN HOUSE THE CANAL PROJECT
DUBAI, UNITED ARAB EMIRATES

PROJECT UNIT:
PLOT Nos. 342(4031, 4032 and 4034)
EDEN HOUSE THE CANAL PROJECT
DUBAI, UNITED ARAB EMIRATES

DRAWING TITLE:
2 BEDROOM APARTMENT (202)
SECOND FLOOR

| DESIGNED | FLAT NO. | ISSUED FOR |
|-------------|--------------------------|------------------|
| NEC | 104 | |
| DRAWN: RA | CHECKED: HME | APPROVED: HME |
| SHEET: | SCALE: 1:50 | DATE: 2023.11.17 |
| PROJECT NO: | DRAWING No: | REV: |
| 2221 | 2221-D-20-202-100-L2-001 | 0 |

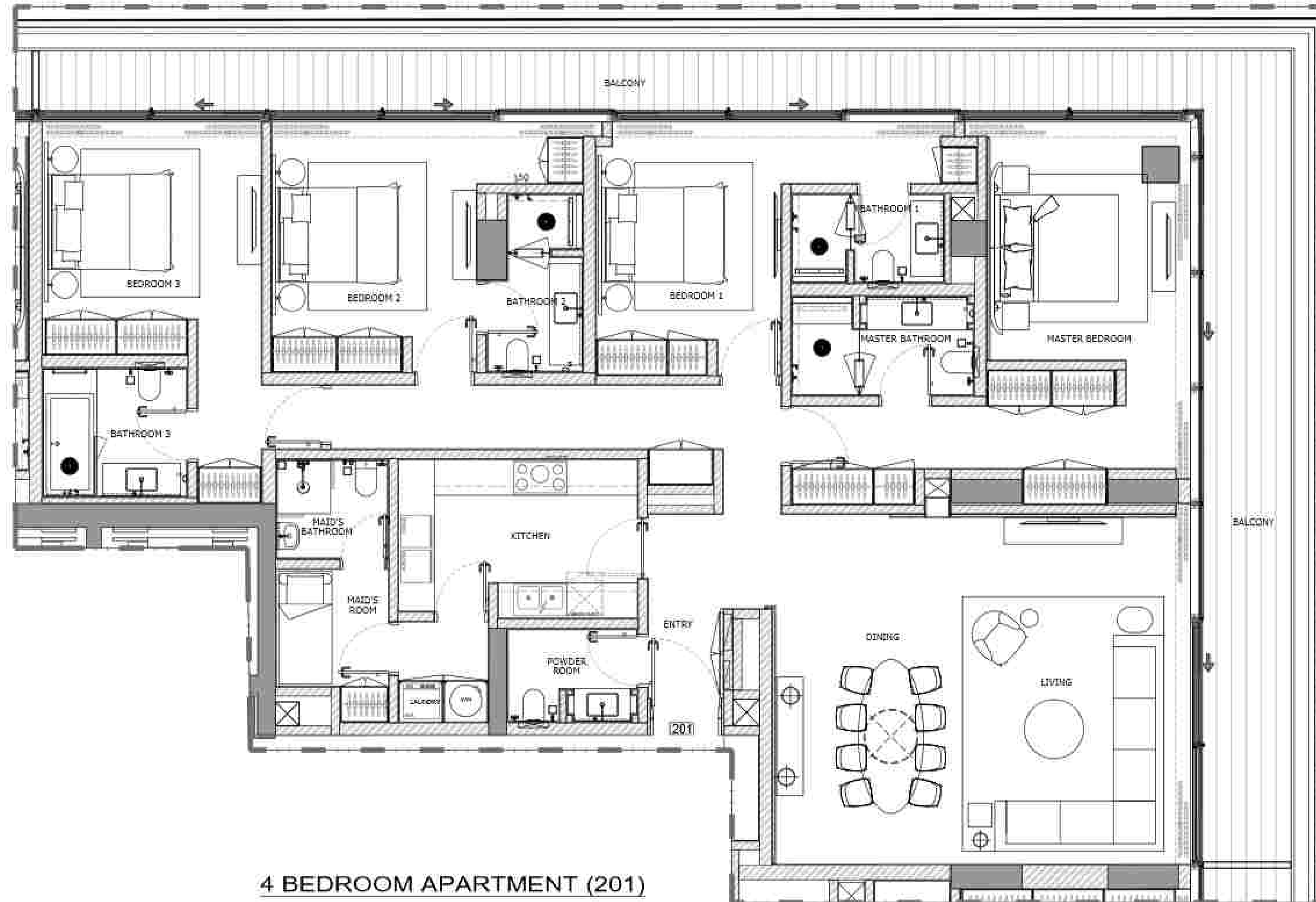

4 BEDROOM APARTMENT (201)

1 FLOOR TYPE
SCALE: 1:50 MTS.

GENERAL REMARKS

- THIS DRAWING IS THE PROPERTY OF HH P.O. BOX 333976 DUBAI, U.A.E.
- IT IS NOT ALLOWED TO REPRODUCE THE CONTENT OF THIS DOCUMENT IN ANY FORM WITHOUT APPROVAL OF HH.
- THIS DRAWING IS NOT TO BE SCALED.
- ALL DIMENSIONS ARE TO BE RECHECKED OR VERIFIED ON SITE.
- ALL DRAWINGS PROVIDED BY HH TO BE CONSIDERED AS DETAILED DESIGN WORKING DRAWINGS ONLY. ALL CONSTRUCTION SHEET DRAWINGS TO BE DEVELOPED BY / & PROVIDED BY MAIN CONTRACTOR / & OR OTHER NOMINATED SUB CONTRACTOR.

| REVISION NO. | BRIEF DESCRIPTION | DATE |
|--------------|-------------------|------------|
| 01 | | 2023.11.17 |
| | | |
| | | |
| | | |

CLIENT:
GLOBAL PARTNERS PROPERTY FUND I (CEIC) LIMITED

CONSULTANT:
ergaPROGRESS
engineering consultants
Rm 101, 10th Floor, Jumeirah Golf Course, Dubai, UAE
T: +971 4 2322 000

DESIGN ARCHITECT:
dxb·lab
architecture
Rm 101, 10th Floor, Jumeirah Golf Course, Dubai, UAE
T: +971 4 2322 000

INTERIOR DESIGNER:
H&H
HIGH INTERIOR DESIGN
Rm 101, 10th Floor, Jumeirah Golf Course, Dubai, UAE
T: +971 4 2322 000
WWW.H&H.CO

PROJECT:
PROPOSED (B+G+6+ROOF)
EDEN HOUSE THE CANAL PROJECT
DUBAI, UNITED ARAB EMIRATES

PROJECT UNIT:
PLOT Nos. 342(4031, 4032 and 4034)
EDEN HOUSE THE CANAL PROJECT
DUBAI, UNITED ARAB EMIRATES

DRAWING TITLE:
4 BEDROOM APARTMENT (201)
SECOND FLOOR

| DESIGNED | FLAT NO. | ISSUED FOR |
|-------------|--------------------------|------------------|
| NEC | 101 | 101 |
| DRAWN: RA | CHECKED: H&H | APPROVED: H&H |
| SHEET: | SCALE: 1:50 | DATE: 2023.11.17 |
| PROJECT NO: | DRAWING No: | REV: |
| 2221 | 2221-D-20-201-100-L2-001 | 0 |

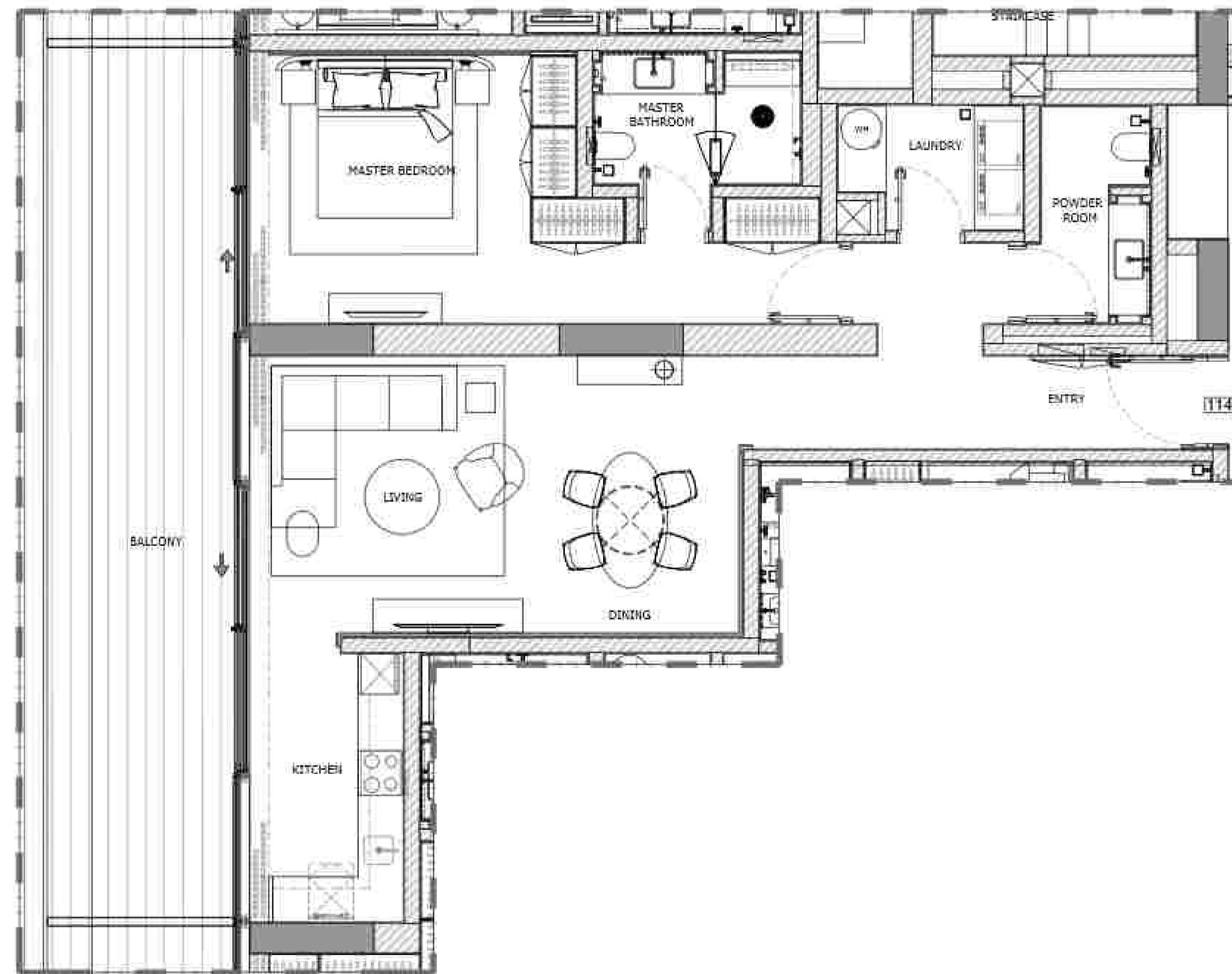

1 BEDROOM APARTMENT (114)

1 FLOOR TYPE
SCALE: 1:50 MTS.

GENERAL REMARKS

- THIS DRAWING IS THE PROPERTY OF HH P.O. BOX 333976 DUBAI, U.A.E.
- IT IS NOT ALLOWED TO REPRODUCE THE CONTENT OF THIS DOCUMENT IN ANY FORM WITHOUT APPROVAL OF HH.
- THIS DRAWING IS NOT TO BE SCALED.
- ALL DIMENSIONS ARE TO BE RECHECKED OR VERIFIED ON SITE.
- ALL DRAWINGS PROVIDED BY HH TO BE CONSIDERED AS DETAILED DESIGN WORKING DRAWINGS ONLY. ALL CONSTRUCTION SHOP DRAWINGS TO BE DEVELOPED BY / & PROVIDED BY MAIN CONTRACTOR / & OR OTHER NOMINATED SUB CONTRACTOR.

| REVISION NO. | BRIEF DESCRIPTION | DATE |
|--------------|-------------------|------------|
| 01 | | 2023.11.17 |
| | | |
| | | |
| | | |
| | | |

CLIENT:
GLOBAL PARTNERS PROPERTY FUND I (CEIC) LIMITED

CONSULTANT:
ergaPROGRESS
engineering consultants
P.O. BOX 333976 DUBAI, U.A.E.

DESIGN ARCHITECT:
dxb-lab
architecture
P.O. BOX 333976 DUBAI, U.A.E.

INTERIOR DESIGNER:
H&H
HIGH INTERIOR DESIGN
8th Floor, Headquarter, Eden House
Jumeirah Garden City
P.O. Box 333976, Dubai, UAE
T: +971 4 2322 000
WWW.H&H.SE

PROJECT:
PROPOSED (B+G+6+ROOF)
EDEN HOUSE THE CANAL PROJECT
DUBAI, UNITED ARAB EMIRATES

PROJECT UNIT:
PLOT Nos. 342(4031,4032 and 4034)
EDEN HOUSE THE CANAL PROJECT
DUBAI, UNITED ARAB EMIRATES

DRAWING TITLE:
1 BEDROOM APARTMENT (114)
FIRST FLOOR

| DESIGNED | FLAT NO. | ISSUED FOR |
|-------------|--------------------------|------------------|
| MEC | 114 | |
| DRAWN: RA | CHECKED: HME | APPROVED: HME |
| SHEET: | SCALE: 1:50 | DATE: 2023.11.17 |
| PROJECT NO: | DRAWING No: | REV: |
| 2221 | 2221-D-00-114-100-L1-001 | 0 |

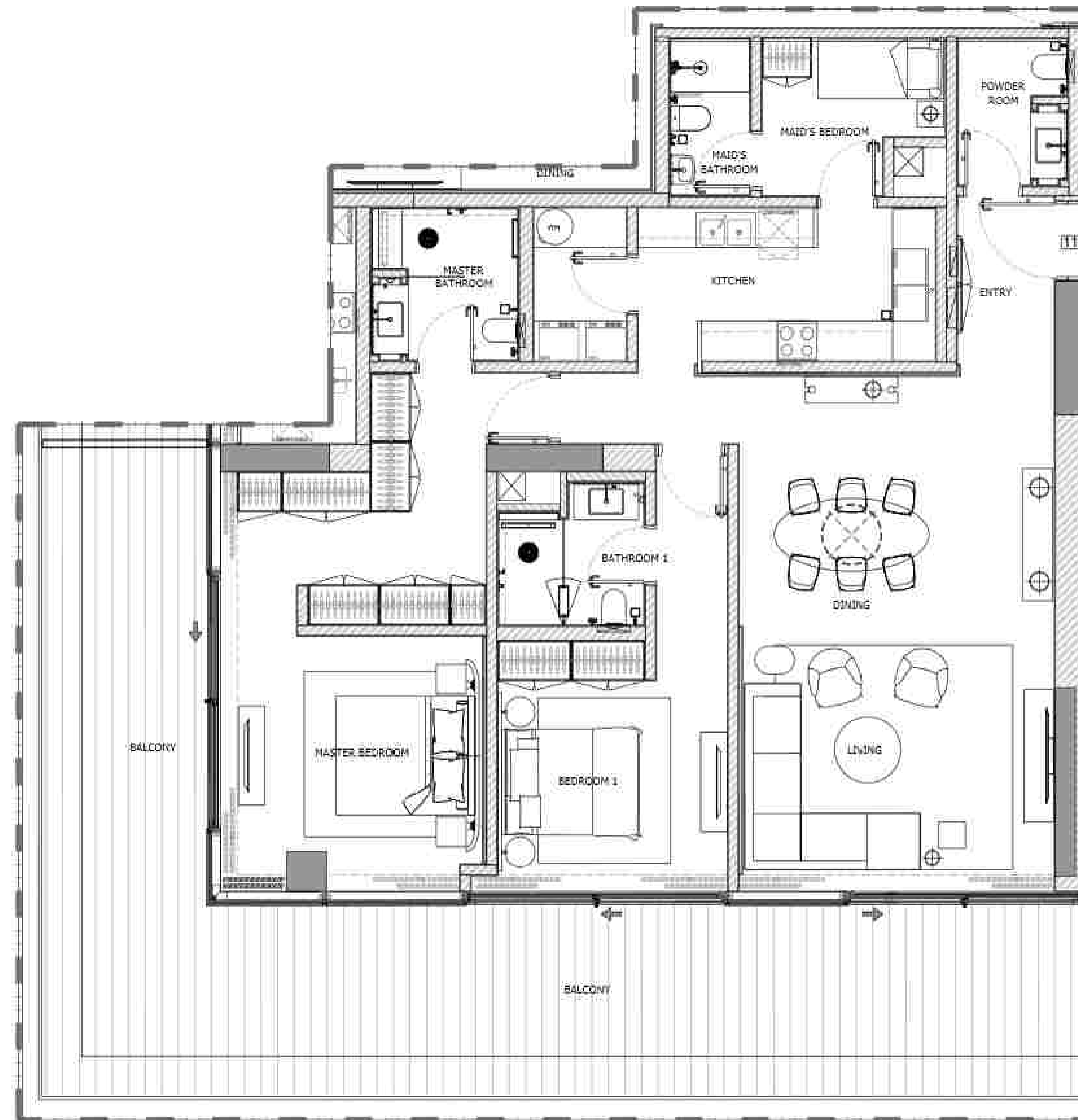

2 BEDROOM APARTMENT (113)

1 FLOOR TYPE
SCALE: 1:50 MTS.

GENERAL REMARKS

- THIS DRAWING IS THE PROPERTY OF HH. P.O. BOX 333976 DUBAI, U.A.E.
- IT IS NOT ALLOWED TO REPRODUCE THE CONTENT OF THIS DOCUMENT IN ANY FORM WITHOUT APPROVAL OF HH.
- THIS DRAWING IS NOT TO BE SCALED.
- ALL DIMENSIONS ARE TO BE RECHECKED OR VERIFIED ON SITE.
- ALL DRAWINGS PROVIDED BY HH TO BE CONSIDERED AS DETAILED DESIGN WORKING DRAWINGS ONLY. ALL CONSTRUCTION SHEET DRAWINGS TO BE DEVELOPED BY / & PROVIDED BY MAIN CONTRACTOR / & OR OTHER NOMINATED SUB CONTRACTOR.

| REVISION NO. | BRIEF DESCRIPTION | DATE |
|--------------|-------------------|------------|
| 0 | | 2023.11.17 |
| | | |
| | | |
| | | |
| | | |

CLIENT:
GLOBAL PARTNERS PROPERTY FUND I (CEIC) LIMITED

CONSULTANT:
ergaPROGRESS
engineering consultants
P.O. BOX 333976, DUBAI, U.A.E.

DESIGN ARCHITECT:
dxb·lab
architecture
P.O. BOX 333976, DUBAI, U.A.E.

INTERIOR DESIGNER:
H & H
HIGH INTERIOR DESIGN
Erga Start Headquarters, Eden House
Jumeirah Garden City
P.O. Box 333976, Dubai, UAE
T: +971 4 2322 000
WWW.H&H.SE

PROJECT:
PROPOSED (B+G+6+ROOF)
EDEN HOUSE THE CANAL PROJECT
DUBAI, UNITED ARAB EMIRATES

PROJECT UNIT:
PLOT Nos. 342(4031,4032 and 4034)
EDEN HOUSE THE CANAL PROJECT
DUBAI, UNITED ARAB EMIRATES.

DRAWING TITLE:
2 BEDROOM APARTMENT (113)
FIRST FLOOR

| DESIGNED: | FLUT NO.: | ISSUED FOR: |
|-------------|--------------------------|------------------|
| HEC | 113 | |
| DRAWN: RA | CHECKED: HME | APPROVED: HUE |
| SHEET: | SCALE: 1:50 | DATE: 2023.11.17 |
| PROJECT NO: | DRAWING No: | REV: |
| 2221 | 2221-D-00-113-100-L1-001 | 0 |

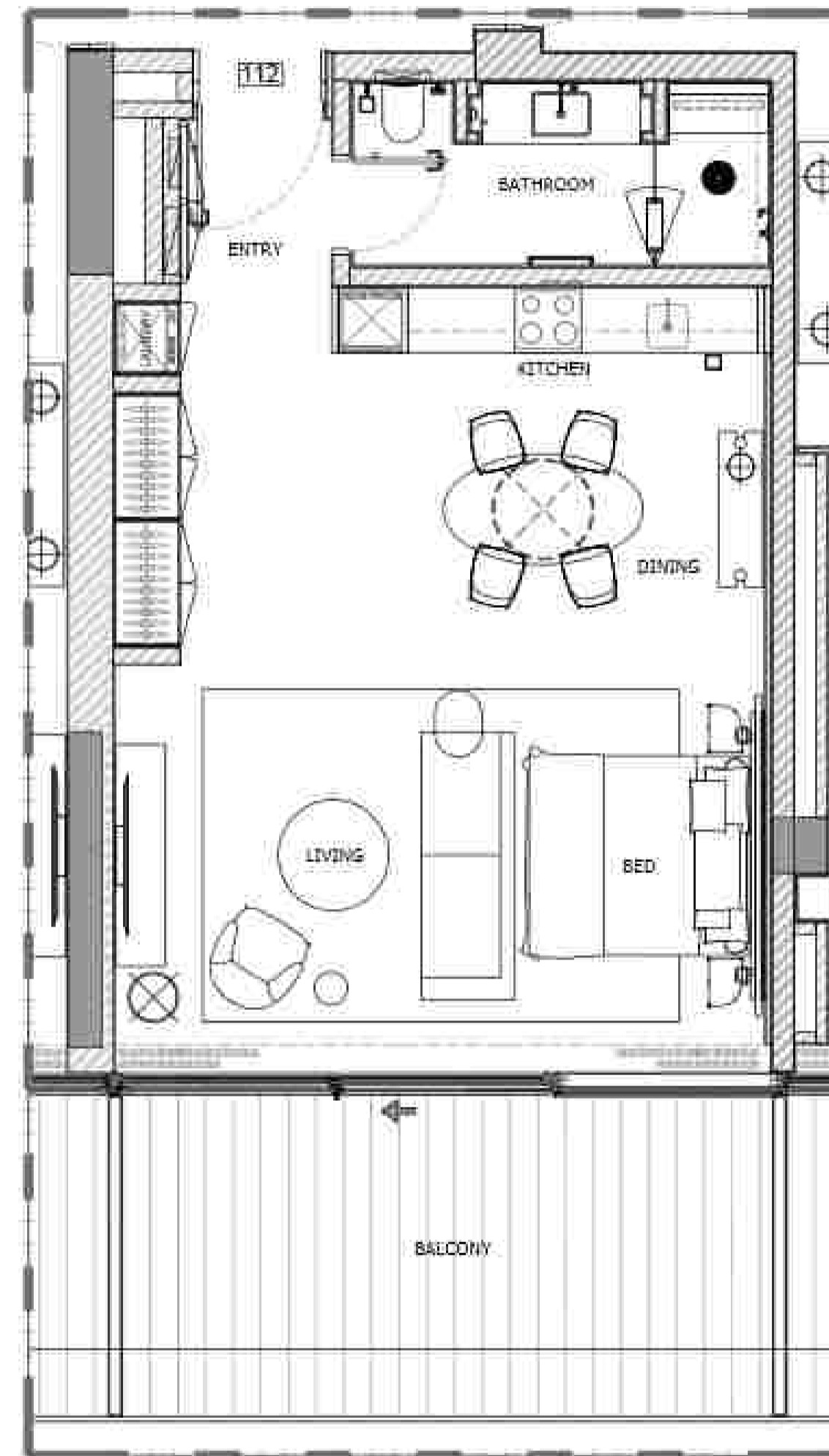

STUDIO APARTMENT (112)

GENERAL REMARKS

- THIS DRAWING IS THE PROPERTY OF H&H P.O. BOX 333976 DUBAI, U.A.E.
- IT IS NOT ALLOWED TO REPRODUCE THE CONTENT OF THIS DOCUMENT IN ANY FORM WITHOUT APPROVAL OF H&H
- THIS DRAWING IS NOT TO BE SCALED.
- ALL DIMENSIONS ARE TO BE RECHECKED OR VERIFIED ON SITE.
- ALL DRAWINGS PROVIDED BY H&H TO BE CONSIDERED AS DETAILED DESIGN WORKING DRAWINGS ONLY. ALL CONSTRUCTION SHEET DRAWINGS TO BE DEVELOPED BY / & PROVIDED BY MAIN CONTRACTOR / & OR OTHER NOMINATED SUB CONTRACTOR.

| REVISION NO. | BRIEF DESCRIPTION | DATE |
|--------------|-------------------|------------|
| 0 | | 2023.11.17 |
| | | |
| | | |
| | | |
| | | |

CLIENT:
GLOBAL PARTNERS PROPERTY FUND I (CEIC) LIMITED

CONSULTANT:
ergaPROGRESS
engineering consultants
Rm 101, 4 Street, 104774, 4 Street, P.O. Box 333976, Dubai, U.A.E.

DESIGN ARCHITECT:
dxb·lab
architecture
Rm 101, 4 Street, 104774, 4 Street, P.O. Box 333976, Dubai, U.A.E.

INTERIOR DESIGNER:
H & H
HIGH INTERIOR DESIGN
Erga Start Headquarters, Eden House
Jumeirah Garden City
PO Box 333976, Dubai, UAE
T: +9714-2322-000
WWW.H&H.SE

PROJECT:
PROPOSED (B+G+6+ROOF)
EDEN HOUSE THE CANAL PROJECT
DUBAI, UNITED ARAB EMIRATES

PROJECT UNIT:
PLOT Nos. 342(4031,4032 and 4034)
EDEN HOUSE THE CANAL PROJECT
DUBAI, UNITED ARAB EMIRATES.

DRAWING TITLE:
STUDIO APARTMENT (112)
FIRST FLOOR

| DESIGNED: | FLUT NO.: | ISSUED FOR: |
|-------------|--------------------------|------------------|
| NEC | 112 | 112 |
| DRAWN: RA | CHECKED: H&H | APPROVED: H&H |
| SHEET: | SCALE: 1:50 | DATE: 2023.11.17 |
| PROJECT NO: | DRAWING No: | REV: |
| 2221 | 2221-D-00-112-100-L1-001 | 0 |

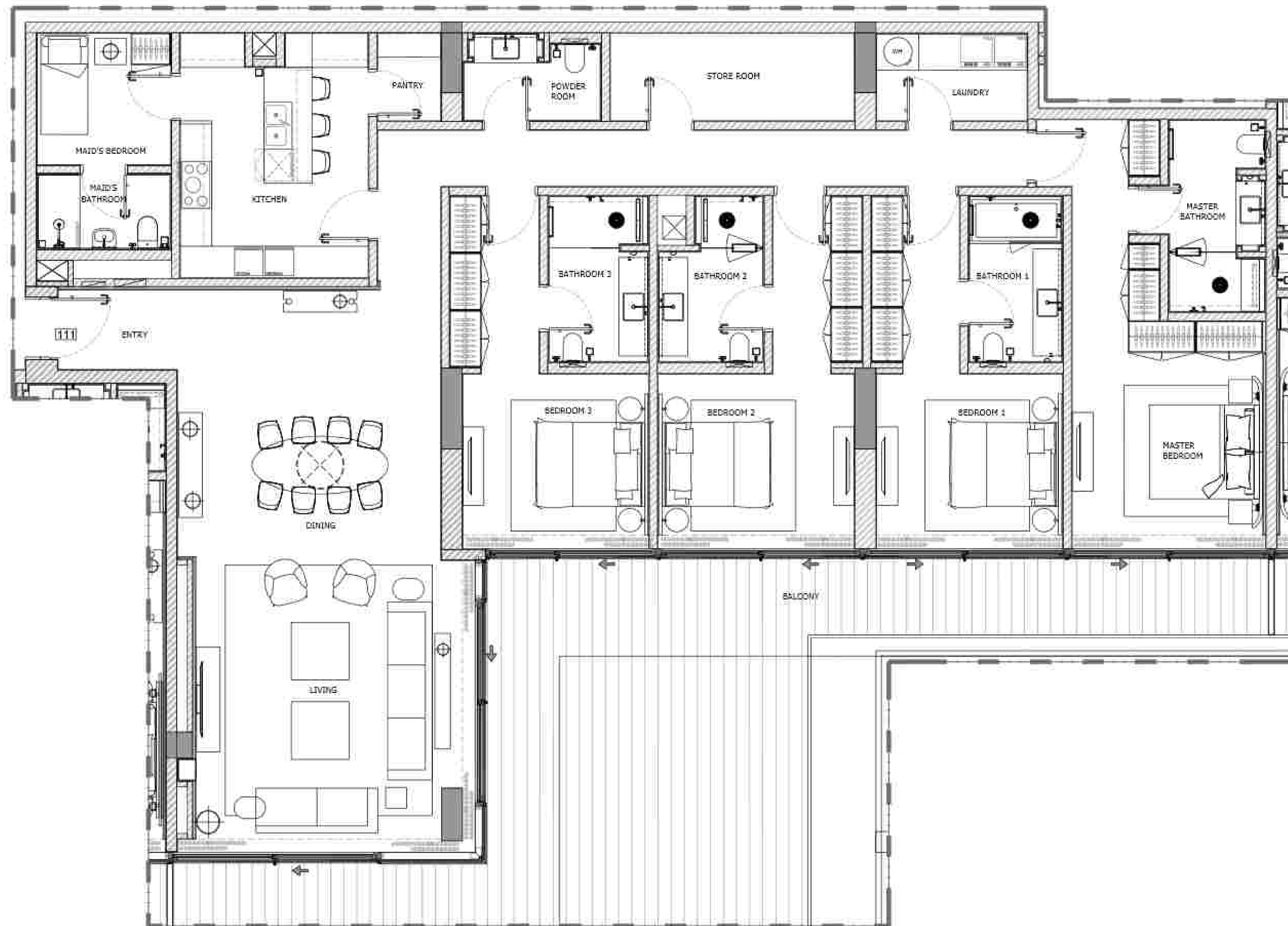

4 BEDROOM APARTMENT (111)

1 FLOOR TYPE
SCALE: 1:50 MTS.

GENERAL REMARKS

- THIS DRAWING IS THE PROPERTY OF HH. P.O. BOX 333976 DUBAI, U.A.E.
- IT IS NOT ALLOWED TO REPRODUCE THE CONTENT OF THIS DOCUMENT IN ANY FORM WITHOUT APPROVAL OF HH.
- THIS DRAWING IS NOT TO BE SCALED.
- ALL DIMENSIONS ARE TO BE RECHECKED OR VERIFIED ON SITE.
- ALL DRAWINGS PROVIDED BY HH TO BE CONSIDERED AS DETAILED DESIGN WORKING DRAWINGS ONLY. ALL CONSTRUCTION SHOP DRAWINGS TO BE DEVELOPED BY / & PROVIDED BY MAIN CONTRACTOR / & OR OTHER NOMINATED SUB CONTRACTOR.

| REVISION NO. | BRIEF DESCRIPTION | DATE |
|--------------|-------------------|------------|
| 01 | | 2023.11.17 |
| | | |
| | | |
| | | |

CLIENT:
GLOBAL PARTNERS PROPERTY FUND I (CEIC) LIMITED

CONSULTANT:
ergaPROGRESS
engineering consultants
RISK
NO. 111, 4 STREET, 104 FIVE, 4 STREET, P.O. BOX 333976, DUBAI, U.A.E.

DESIGN ARCHITECT:
dxb · lab
architecture
LIVING WORK SPACE | INTERIOR DESIGN | VISUALIZATION

INTERIOR DESIGNER:
H & H
HIGH INTERIOR DESIGN
80911 Street Headquarters, Eden House
Jumeirah Garden City
PO Box 333976, Dubai, UAE
T: +971 4 2322 000
WWW.H&H.SE

PROJECT:
PROPOSED (B+G+6+ROOF)
EDEN HOUSE THE CANAL PROJECT
DUBAI, UNITED ARAB EMIRATES

PROJECT UNIT:
PLOT Nos. 342(4031, 4032 and 4034)
EDEN HOUSE THE CANAL PROJECT
DUBAI, UNITED ARAB EMIRATES.

DRAWING TITLE:
4 BEDROOM APARTMENT (111)
FIRST FLOOR

| DESIGNED: | FLUT NO.: | ISSUED FOR: |
|--------------|--------------------------|------------------|
| NEC | 111 | 111 |
| DRAWN: RA | CHECKED: HME | APPROVED: HME |
| SHEET: | SCALE: 1:50 | DATE: 2023.11.17 |
| PROJECT NO.: | DRAWING No.: | REV.: |
| 2221 | 2221-D-00-111-100-L1-001 | 0 |

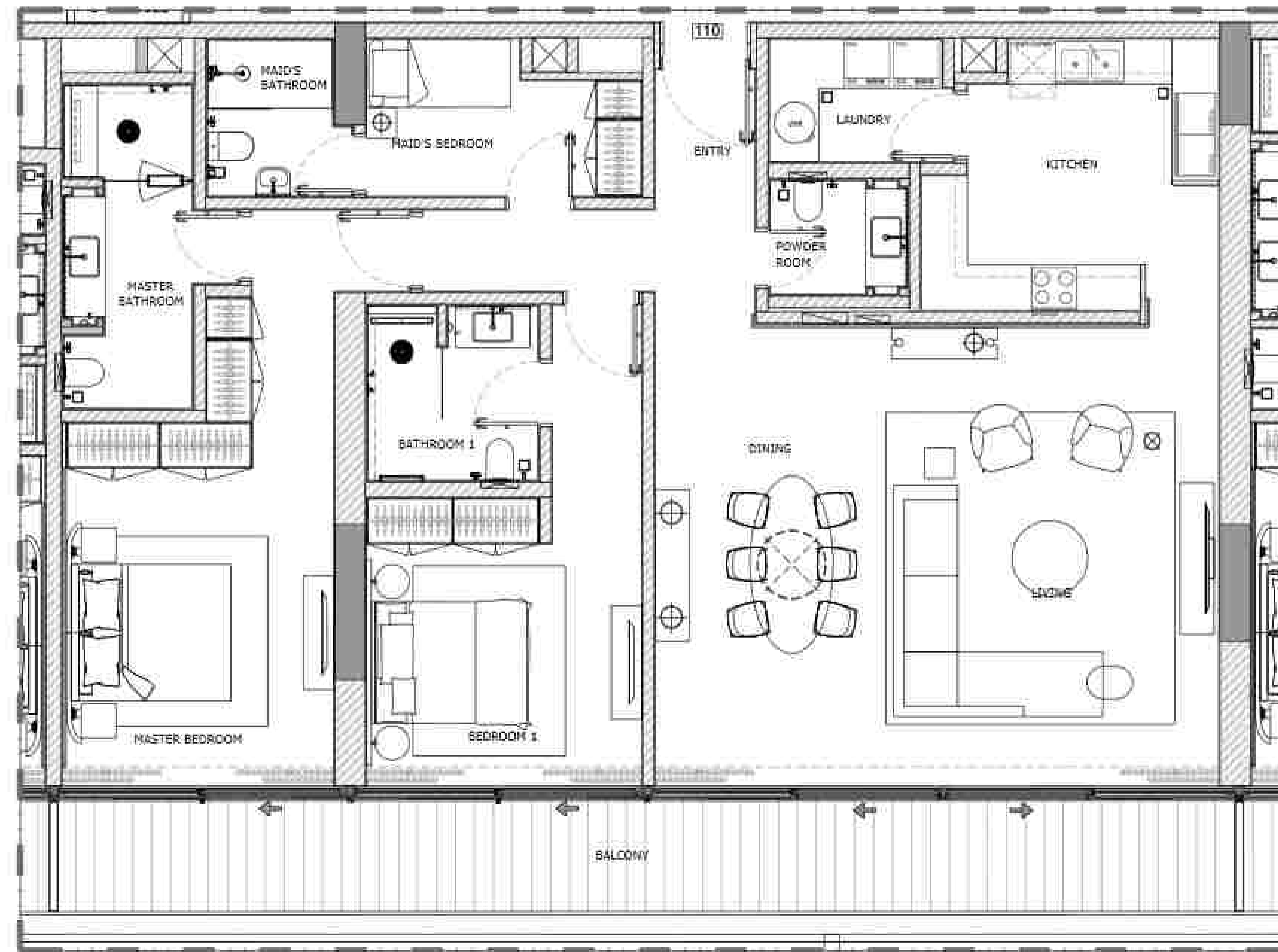

2 BEDROOM APARTMENT (110)

1 FLOOR TYPE
SCALE: 1:50 MTS.

GENERAL REMARKS

- THIS DRAWING IS THE PROPERTY OF HH P.O. BOX 333976 DUBAI, U.A.E.
- IT IS NOT ALLOWED TO REPRODUCE THE CONTENT OF THIS DOCUMENT IN ANY FORM WITHOUT APPROVAL OF HH.
- THIS DRAWING IS NOT TO BE SCALED.
- ALL DIMENSIONS ARE TO BE RECHECKED OR VERIFIED ON SITE.
- ALL DRAWINGS PROVIDED BY HH TO BE CONSIDERED AS DETAILED DESIGN WORKING DRAWINGS ONLY. ALL CONSTRUCTION SHEP DRAWINGS TO BE DEVELOPED BY / & PROVIDED BY MAIN CONTRACTOR / & OR OTHER NOMINATED SUB CONTRACTOR.

| REVISION NO. | BRIEF DESCRIPTION | DATE |
|--------------|-------------------|------------|
| 01 | | 2023.11.17 |
| | | |
| | | |
| | | |

CLIENT:
GLOBAL PARTNERS PROPERTY FUND I (CEIC) LIMITED

CONSULTANT:
ergaPROGRESS
engineering consultants

DESIGN ARCHITECT:
dxb·lab
architecture

INTERIOR DESIGNER:
H & H
HIGH INTERIOR DESIGN
Rajit Shah Headquarter, Eden House
Jumeirah Garden City
PO Box 333976, Dubai, UAE
T: +971 4 2322 000
WWW.H&H.SE

PROJECT:
PROPOSED (B+G+6+ROOF)
EDEN HOUSE THE CANAL PROJECT
DUBAI, UNITED ARAB EMIRATES

PROJECT UNIT:
PLOT Nos. 342(4031,4032 and 4034)
EDEN HOUSE THE CANAL PROJECT
DUBAI, UNITED ARAB EMIRATES

DRAWING TITLE:
2 BEDROOM APARTMENT (110)
FIRST FLOOR

| DESIGNED | FLUT NO. | ISSUED FOR |
|-------------|--------------------------|------------------|
| NEC | HA | |
| DRAWN: RA | CHECKED: HME | APPROVED: HME |
| SHEET: | SCALE: 1:50 | DATE: 2023.11.17 |
| PROJECT NO: | DRAWING No: | REV: |
| 2221 | 2221-D-00-110-100-L1-001 | 0 |

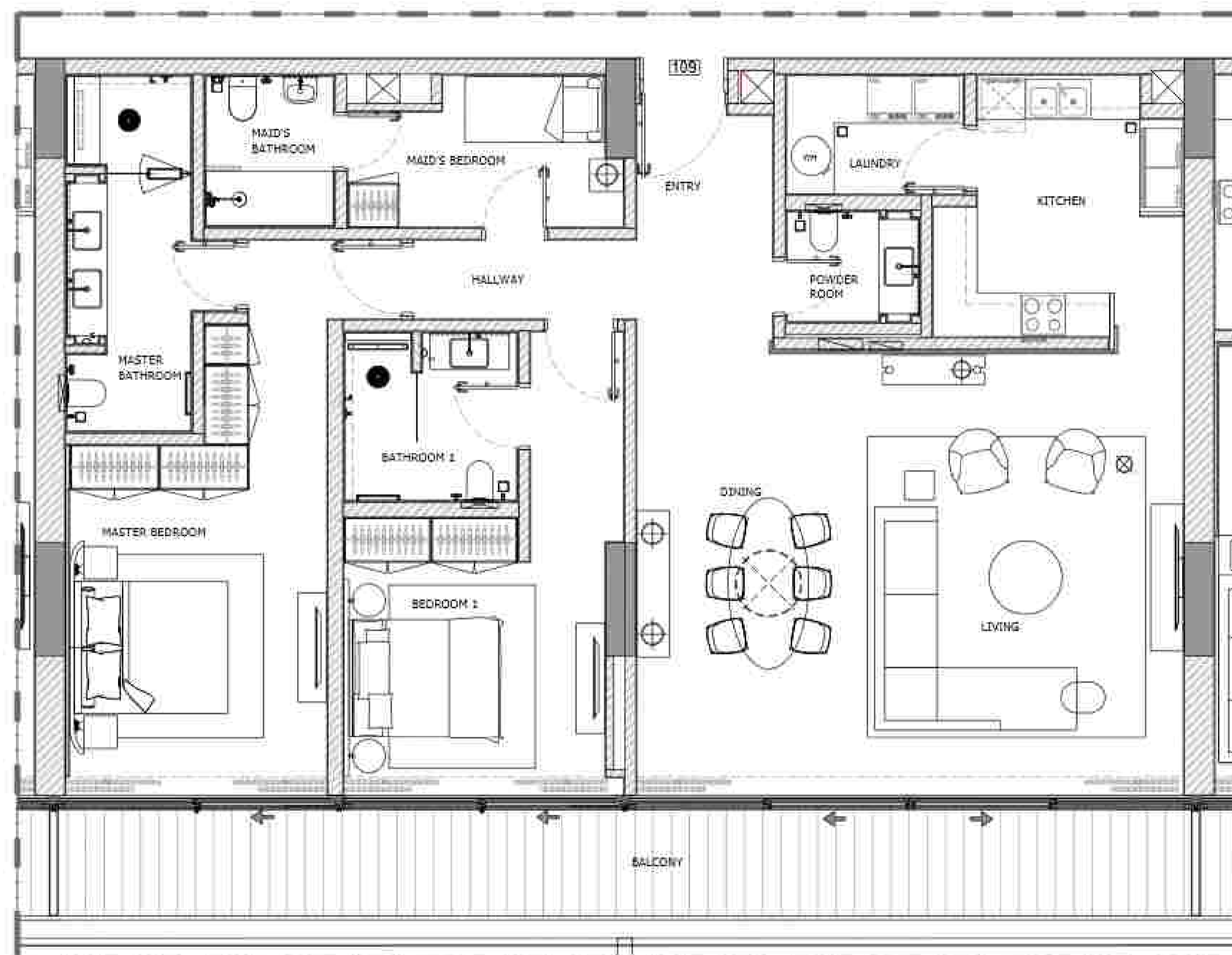

2 BEDROOM APARTMENT (109)

1 FLOOR TYPE
SCALE: 1:50 MTS.

GENERAL REMARKS

- THIS DRAWING IS THE PROPERTY OF HH P.O. BOX 333976 DUBAI, U.A.E.
- IT IS NOT ALLOWED TO REPRODUCE THE CONTENT OF THIS DOCUMENT IN ANY FORM WITHOUT APPROVAL OF HH.
- THIS DRAWING IS NOT TO BE SCALED.
- ALL DIMENSIONS ARE TO BE RECHECKED OR VERIFIED ON SITE.
- ALL DRAWINGS PROVIDED BY HH TO BE CONSIDERED AS DETAILED DESIGN WORKING DRAWINGS ONLY. ALL CONSTRUCTION SHOP DRAWINGS TO BE DEVELOPED BY / & PROVIDED BY MAIN CONTRACTOR / & OR OTHER NOMINATED SUB CONTRACTOR.

| REVISION NO. | BRIEF DESCRIPTION | DATE |
|--------------|-------------------|------------|
| 01 | | 2023.11.17 |
| | | |
| | | |
| | | |
| | | |

CLIENT:
GLOBAL PARTNERS PROPERTY FUND I (CEIC) LIMITED

CONSULTANT:
ergaPROGRESS
engineering consultants
Rm 101, 4th Floor, Jumeirah Garden City, P.O. Box 333976, Dubai, U.A.E.

DESIGN ARCHITECT:
dxb·lab
architecture
P.O. Box 333976, Dubai, U.A.E.

INTERIOR DESIGNER:
H&H
HIGH INTERIOR DESIGN
Rm 101, 4th Floor, Jumeirah Garden City, P.O. Box 333976, Dubai, U.A.E.
T: +971 4 2322 000
WWW.H&H.SA

PROJECT:
PROPOSED (B+G+6+ROOF)
EDEN HOUSE THE CANAL PROJECT
DUBAI, UNITED ARAB EMIRATES

PROJECT UNIT:
PLOT Nos. 342(4031, 4032 and 4034)
EDEN HOUSE THE CANAL PROJECT
DUBAI, UNITED ARAB EMIRATES

DRAWING TITLE:
2 BEDROOM APARTMENT (109)
FIRST FLOOR

| DESIGNED | FLYK | ISSUED FOR |
|------------------|--------------------------------------|------------|
| RA | RA | RA |
| CHECKED | CHK | APPROVED |
| SCALE: 1:50 | DATE: 2023.11.17 | |
| PROJECT NO: 2221 | DRAWING No: 2221-D-00-109-100-L1-001 | REV: 0 |

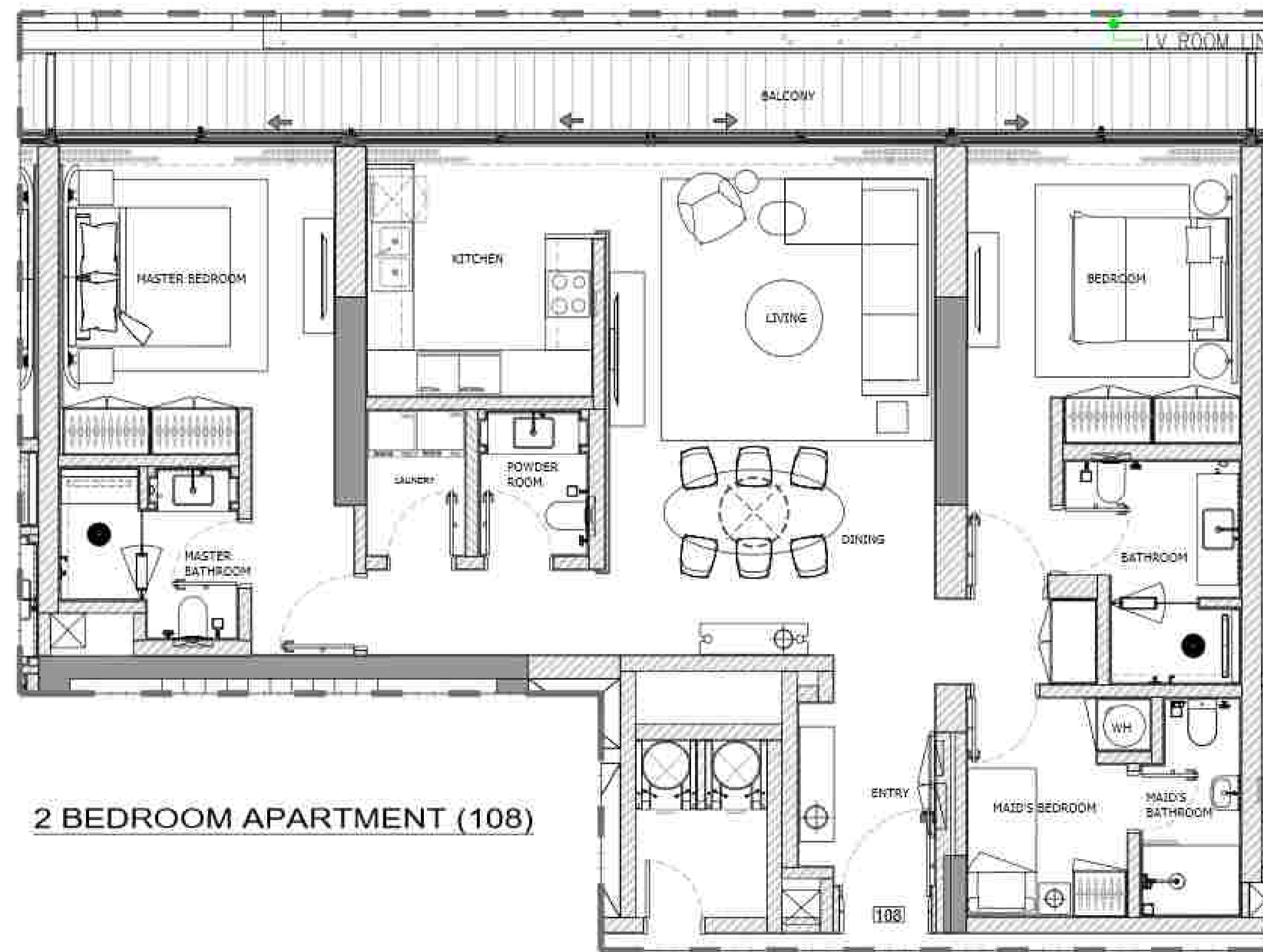

2 BEDROOM APARTMENT (108)

1 FLOOR TYPE
SCALE: 1:50 MTS.

GENERAL REMARKS

- THIS DRAWING IS THE PROPERTY OF HH. P.O. BOX 333976 DUBAI, U.A.E.
- IT IS NOT ALLOWED TO REPRODUCE THE CONTENT OF THIS DOCUMENT IN ANY FORM WITHOUT APPROVAL OF HH.
- THIS DRAWING IS NOT TO BE SCALED.
- ALL DIMENSIONS ARE TO BE RECHECKED OR VERIFIED ON SITE.
- ALL DRAWINGS PROVIDED BY HH TO BE CONSIDERED AS DETAILED DESIGN WORKING DRAWINGS ONLY. ALL CONSTRUCTION SHEP DRAWINGS TO BE DEVELOPED BY / & PROVIDED BY MAIN CONTRACTOR / & OR OTHER NOMINATED SUB CONTRACTOR.

| REVISION NO. | BRIEF DESCRIPTION | DATE |
|--------------|-------------------|------------|
| 0 | | 2023.11.17 |
| | | |
| | | |
| | | |

CLIENT:
GLOBAL PARTNERS PROPERTY FUND I (CEIC) LIMITED

CONSULTANT:
ergaPROGRESS
engineering consultants
Rm 101, 4 Street, 101-102, P.O. Box 333976, Dubai, U.A.E.

DESIGN ARCHITECT:
dxb·lab
architecture
Rm 101, 4 Street, 101-102, P.O. Box 333976, Dubai, U.A.E.

INTERIOR DESIGNER:
H & H
HIGH INTERIOR DESIGN
807/11 Street Headquarters, Eden House
Jumeirah Garden City
PO Box 333976, Dubai, UAE
T: +9714-2322-000
WWW.H&H.SA

PROJECT:
PROPOSED (B+G+6+ROOF)
EDEN HOUSE THE CANAL PROJECT
DUBAI, UNITED ARAB EMIRATES

PROJECT UNIT:
PLOT Nos. 342(4031,4032 and 4034)
EDEN HOUSE THE CANAL PROJECT
DUBAI, UNITED ARAB EMIRATES.

DRAWING TITLE:
2 BEDROOM APARTMENT (108)
FIRST FLOOR

| DESIGNED: | FLUT NO.: | ISSUED FOR: |
|-------------|--------------------------|------------------|
| NEO | 108 | |
| DRAWN: RA | CHECKED: HME | APPROVED: HUE |
| SHEET: | SCALE: 1:50 | DATE: 2023.11.17 |
| PROJECT NO: | DRAWING No: | REV: |
| 2221 | 2221-D-00-108-108-L1-001 | 0 |

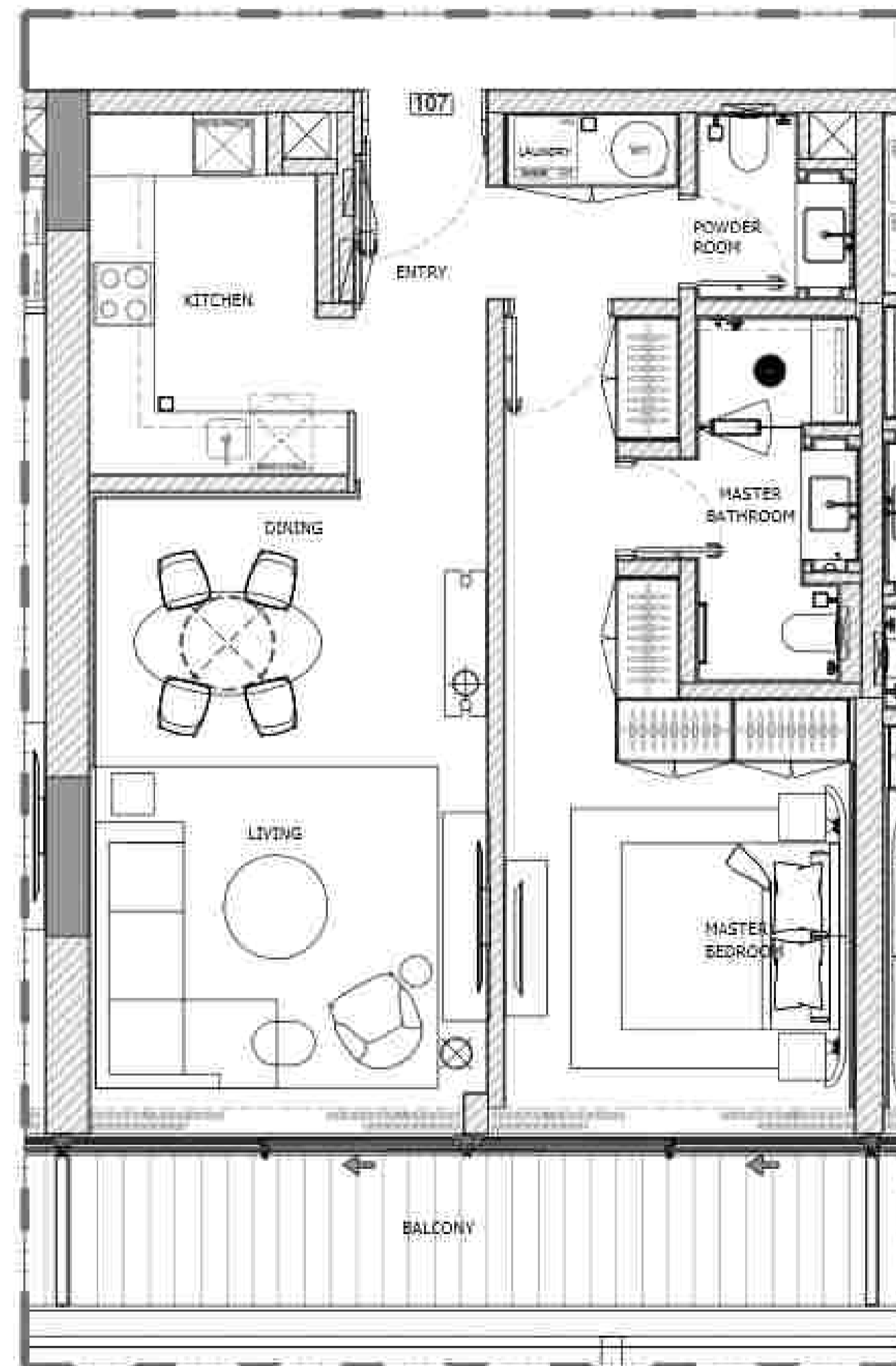

1 BEDROOM APARTMENT (107)

1 FLOOR TYPE
SCALE: 1:50 MTS.

GENERAL REMARKS

- THIS DRAWING IS THE PROPERTY OF H&H P.O. BOX 333976 DUBAI, U.A.E.
- IT IS NOT ALLOWED TO REPRODUCE THE CONTENT OF THIS DOCUMENT IN ANY FORM WITHOUT APPROVAL OF H&H
- THIS DRAWING IS NOT TO BE SCALED.
- ALL DIMENSIONS ARE TO BE RECHECKED OR VERIFIED ON SITE.
- ALL DRAWINGS PROVIDED BY H&H TO BE CONSIDERED AS DETAILED DESIGN WORKING DRAWINGS ONLY. ALL CONSTRUCTION SHEET DRAWINGS TO BE DEVELOPED BY / & PROVIDED BY MAIN CONTRACTOR / & OR OTHER NOMINATED SUB CONTRACTOR.

| REVISION NO. | BRIEF DESCRIPTION | DATE |
|--------------|-------------------|------------|
| 01 | | 2023.11.17 |
| | | |
| | | |
| | | |
| | | |

CLIENT:
GLOBAL PARTNERS PROPERTY FUND I (CEIC) LIMITED

CONSULTANT:
ergaPROGRESS
engineering consultants
P.O. BOX 333976, DUBAI, U.A.E.

DESIGN ARCHITECT:
dxb·lab
architecture
P.O. BOX 333976, DUBAI, U.A.E.

INTERIOR DESIGNER:
H&H
HIGH INTERIOR DESIGN
P.O. BOX 333976, DUBAI, U.A.E.
T: +971 4 2322 000
WWW.H&H.SE

PROJECT:
PROPOSED (B+G+6+ROOF)
EDEN HOUSE THE CANAL PROJECT
DUBAI, UNITED ARAB EMIRATES

PROJECT UNIT:
PLOT Nos. 342(4031, 4032 and 4034)
EDEN HOUSE THE CANAL PROJECT
DUBAI, UNITED ARAB EMIRATES.

DRAWING TITLE:
1 BEDROOM APARTMENT (107)
FIRST FLOOR

| | | |
|------------------|--------------------------------------|------------------|
| DESIGNED: H&H | PLANT: H&H | ISSUED FOR: |
| DRAWN: RA | CHECKED: H&H | APPROVED: H&H |
| SHEET: | SCALE: 1:50 | DATE: 2023.11.17 |
| PROJECT NO: 2221 | DRAWING No: 2221-D-00-107-100-L1-001 | REV: 0 |

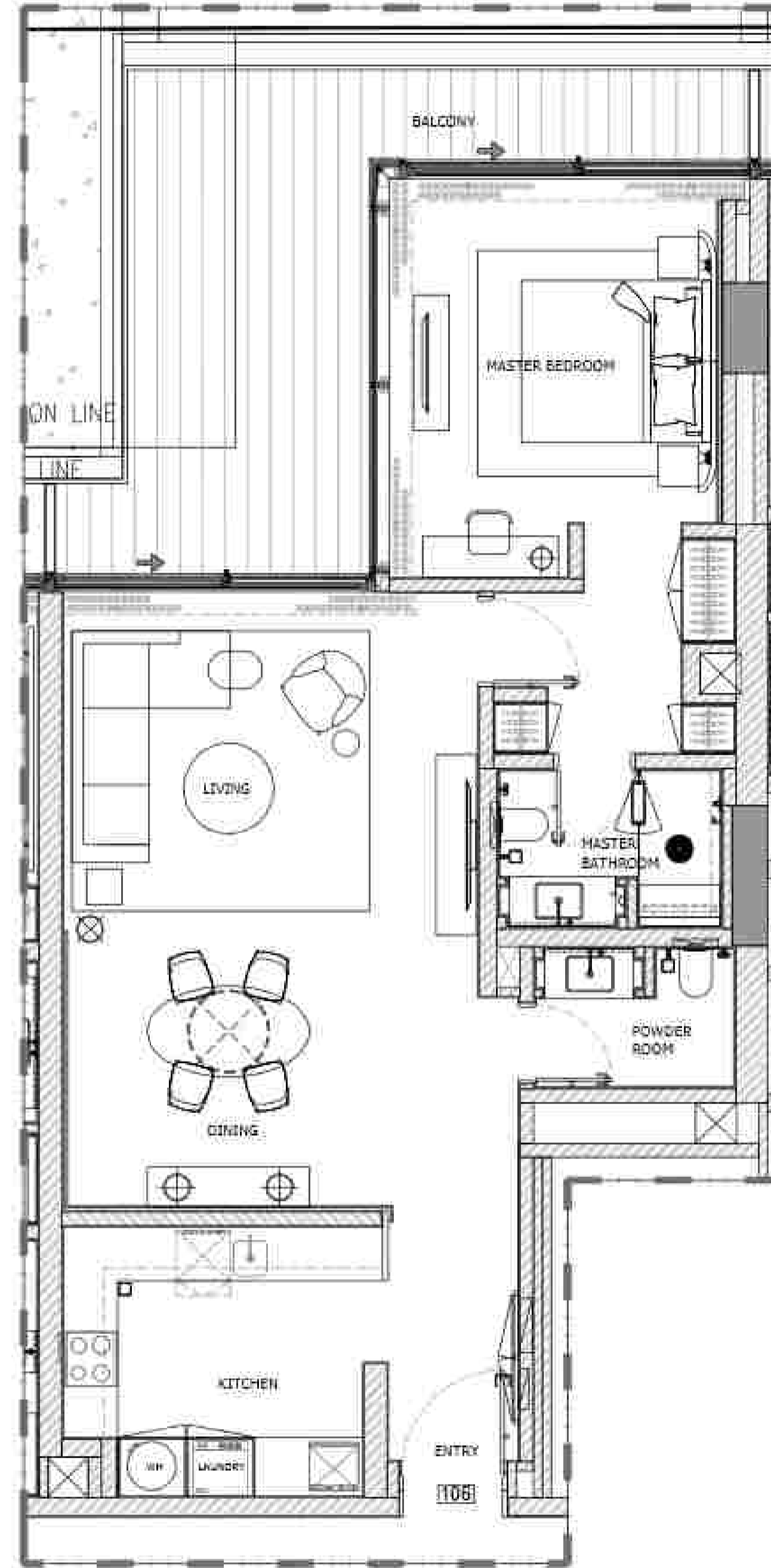

1 BEDROOM APARTMENT (106)

1 FLOOR TYPE
SCALE: 1:50 MTS.

GENERAL REMARKS

- THIS DRAWING IS THE PROPERTY OF HH P.O. BOX 333976 DUBAI, U.A.E.
- IT IS NOT ALLOWED TO REPRODUCE THE CONTENT OF THIS DOCUMENT IN ANY FORM WITHOUT APPROVAL OF HH.
- THIS DRAWING IS NOT TO BE SCALED.
- ALL DIMENSIONS ARE TO BE RECHECKED OR VERIFIED ON SITE.
- ALL DRAWINGS PROVIDED BY HH TO BE CONSIDERED AS DETAILED DESIGN WORKING DRAWINGS ONLY. ALL CONSTRUCTION SHEP DRAWINGS TO BE DEVELOPED BY / & PROVIDED BY MAIN CONTRACTOR / & OR OTHER NOMINATED SUB CONTRACTOR.

| REVISION NO. | BRIEF DESCRIPTION | DATE |
|--------------|-------------------|------------|
| 01 | | 2023.11.17 |
| | | |
| | | |
| | | |
| | | |

CLIENT:
GLOBAL PARTNERS PROPERTY FUND I (CEIC) LIMITED

CONSULTANT:
ergaPROGRESS
engineering consultants
Rm 2001, 4th Floor, The Hub, 4, Sheikh Zayed Road, Dubai, U.A.E.

DESIGN ARCHITECT:
dxb-lab
architecture
P.O. Box 333976, Dubai, U.A.E.

INTERIOR DESIGNER:
H & H
HIGH INTERIOR DESIGN
Rm 2001, 4th Floor, The Hub, 4, Sheikh Zayed Road, Dubai, U.A.E.
P.O. Box 333976, Dubai, U.A.E.
T: +971 4 2322 000
WWW.H&H.SA

PROJECT:
PROPOSED (B+G+6+ROOF)
EDEN HOUSE THE CANAL PROJECT
DUBAI, UNITED ARAB EMIRATES

PROJECT UNIT:
PLOT Nos. 342(4031, 4032 and 4034)
EDEN HOUSE THE CANAL PROJECT
DUBAI, UNITED ARAB EMIRATES

DRAWING TITLE:
1 BEDROOM APARTMENT (106)
FIRST FLOOR

| DESIGNED | FLUT NO. | ISSUED FOR |
|-------------|--------------------------|------------------|
| NEO | HA | |
| DRAWN: RA | CHECKED: HME | APPROVED: H&C |
| SHEET: | SCALE: 1:50 | DATE: 2023.11.17 |
| PROJECT NO: | DRAWING No: | REV: |
| 2221 | 2221-D-00-106-106-L1-001 | 0 |

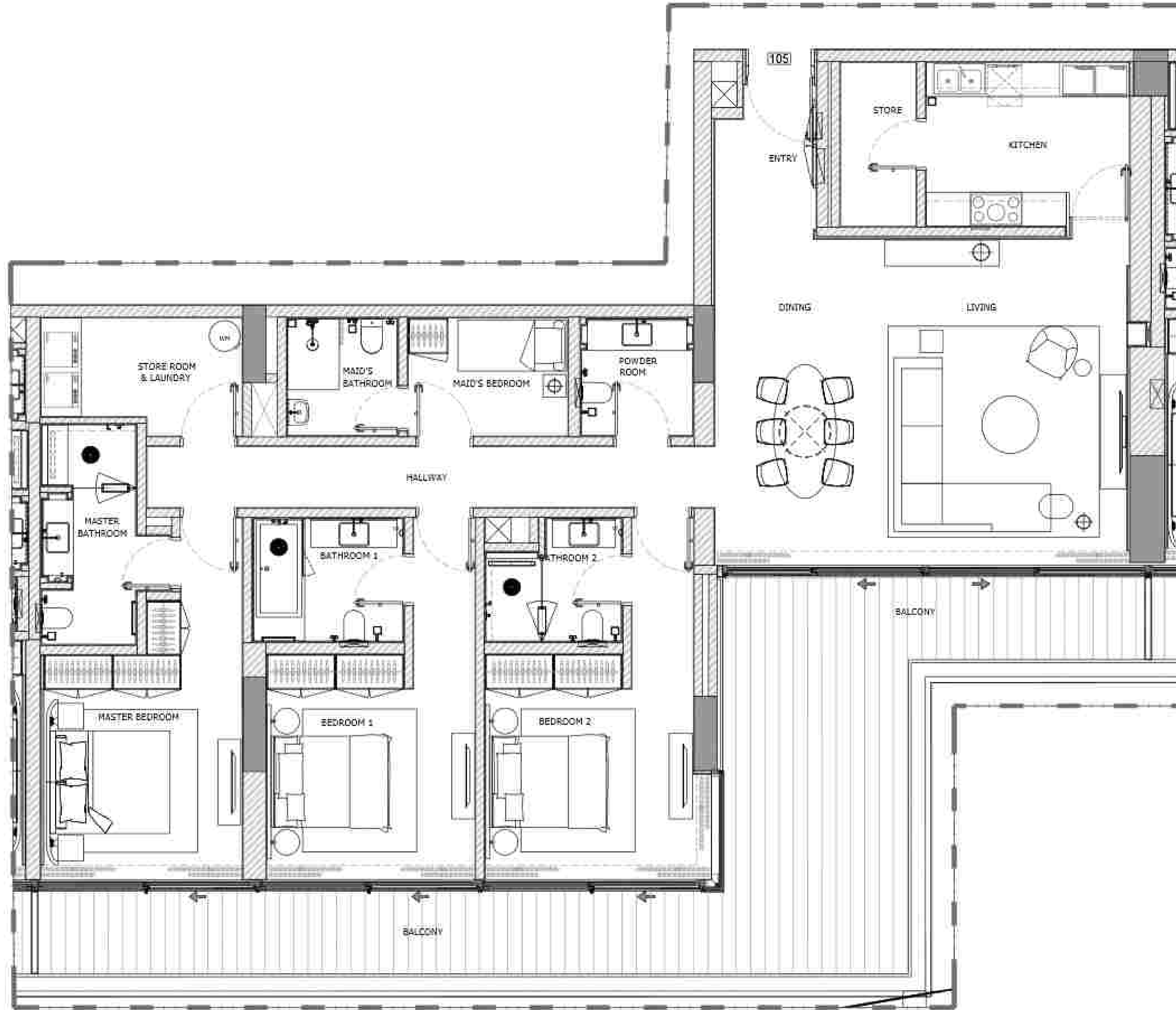

3 BEDROOM APARTMENT (105)

1 FLOOR TYPE
SCALE: 1:50 MTS.

GENERAL REMARKS

- THIS DRAWING IS THE PROPERTY OF HH P.O. BOX 333976 DUBAI, U.A.E.
- IT IS NOT ALLOWED TO REPRODUCE THE CONTENT OF THIS DOCUMENT IN ANY FORM WITHOUT APPROVAL OF HH.
- THIS DRAWING IS NOT TO BE SCALED.
- ALL DIMENSIONS ARE TO BE RECHECKED OR VERIFIED ON SITE.
- ALL DRAWINGS PROVIDED BY HH TO BE CONSIDERED AS DETAILED DESIGN WORKING DRAWINGS ONLY. ALL CONSTRUCTION SHOP DRAWINGS TO BE DEVELOPED BY / & PROVIDED BY MAIN CONTRACTOR / & OR OTHER NOMINATED SUB CONTRACTOR.

| REVISION NO. | BRIEF DESCRIPTION | DATE |
|--------------|-------------------|------------|
| 01 | | 2023.11.17 |
| | | |
| | | |
| | | |
| | | |

CLIENT:
GLOBAL PARTNERS PROPERTY FUND I (CEIC) LIMITED

CONSULTANT:
ergaPROGRESS
engineering consultants
Rm 101, 10th Floor, Jumeirah Garden City, P.O. Box 333976, Dubai, UAE
T: +971 4 2322 000
WWW.ERGAPROGRESS.COM

DESIGN ARCHITECT:
dxb·lab
architecture
Rm 101, 10th Floor, Jumeirah Garden City, P.O. Box 333976, Dubai, UAE
T: +971 4 2322 000
WWW.DXB-LAB.COM

INTERIOR DESIGNER:
H & H
HIGH INTERIOR DESIGN
Rm 101, 10th Floor, Jumeirah Garden City, P.O. Box 333976, Dubai, UAE
T: +971 4 2322 000
WWW.H&H.COM

PROJECT:
PROPOSED (B+G+6+ROOF)
EDEN HOUSE THE CANAL PROJECT
DUBAI, UNITED ARAB EMIRATES

PROJECT UNIT:
PLOT Nos. 342(4031, 4032 and 4034)
EDEN HOUSE THE CANAL PROJECT
DUBAI, UNITED ARAB EMIRATES

DRAWING TITLE:
3 BEDROOM APARTMENT (105)
FIRST FLOOR

| DESIGNED | FLAT NO. | ISSUED FOR |
|-------------|--------------------------|------------------|
| NEC | 105 | |
| DRAWN: RA | CHECKED: HME | APPROVED: HME |
| SHEET: | SCALE: 1:50 | DATE: 2023.11.17 |
| PROJECT NO: | DRAWING No: | REV: |
| 2221 | 2221-D-00-105-105-L1-001 | 0 |

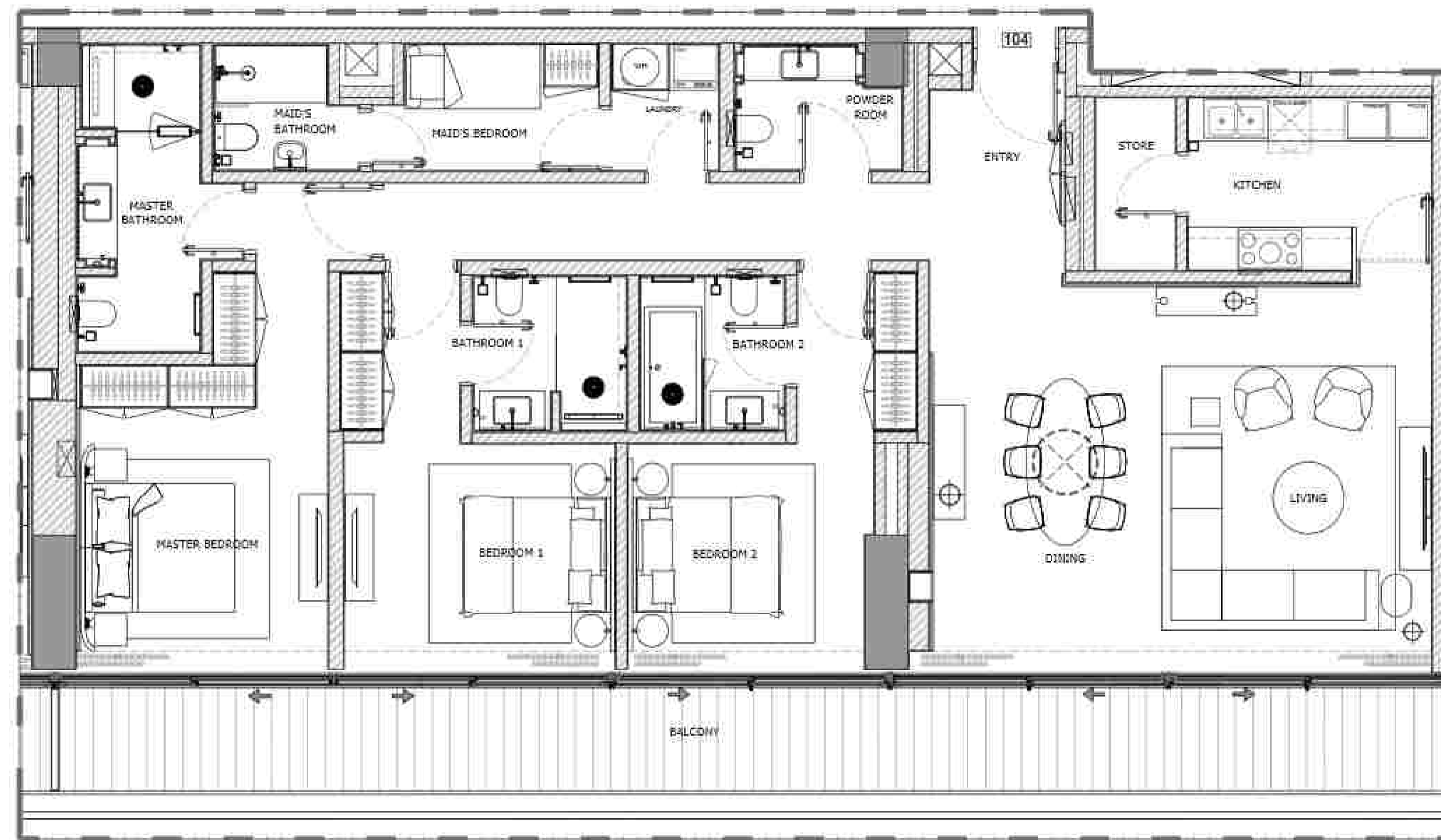

3 BEDROOM APARTMENT (104)

1 FLOOR TYPE
SCALE: 1:50 MTS.

GENERAL REMARKS

- THIS DRAWING IS THE PROPERTY OF HH P.O. BOX 333976 DUBAI, U.A.E.
- IT IS NOT ALLOWED TO REPRODUCE THE CONTENT OF THIS DOCUMENT IN ANY FORM WITHOUT APPROVAL OF HH.
- THIS DRAWING IS NOT TO BE SCALED.
- ALL DIMENSIONS ARE TO BE RECHECKED OR VERIFIED ON SITE.
- ALL DRAWINGS PROVIDED BY HH TO BE CONSIDERED AS DETAILED DESIGN WORKING DRAWINGS ONLY. ALL CONSTRUCTION SHOP DRAWINGS TO BE DEVELOPED BY / & PROVIDED BY MAIN CONTRACTOR / & OR OTHER NOMINATED SUB CONTRACTOR.

| REVISION NO. | BRIEF DESCRIPTION | DATE |
|--------------|-------------------|------------|
| 01 | | 2023.11.17 |
| | | |
| | | |
| | | |
| | | |

CLIENT:
GLOBAL PARTNERS PROPERTY FUND I (CEIC) LIMITED

CONSULTANT:
ergaPROGRESS
engineering consultants
Rm 204, 20th Floor, Jumeirah Emirates Towers, P.O. Box 333976, Dubai, U.A.E.

DESIGN ARCHITECT:
dxb·lab
architecture
Rm 204, 20th Floor, Jumeirah Emirates Towers, P.O. Box 333976, Dubai, U.A.E.

INTERIOR DESIGNER:
H&H
HIGH INTERIOR DESIGN
Rm 204, 20th Floor, Jumeirah Emirates Towers, P.O. Box 333976, Dubai, U.A.E.
T: +971 4 2322 000
WWW.H&H.SE

PROJECT:
PROPOSED (B+G+6+ROOF)
EDEN HOUSE THE CANAL PROJECT
DUBAI, UNITED ARAB EMIRATES

PROJECT UNIT:
PLOT Nos. 342(4031, 4032 and 4034)
EDEN HOUSE THE CANAL PROJECT
DUBAI, UNITED ARAB EMIRATES

DRAWING TITLE:
3 BEDROOM APARTMENT (104)
FIRST FLOOR

| DESIGNED | FLUT NO. | ISSUED FOR |
|-------------|--------------------------|------------------|
| NEC | HW | |
| DRAWN: RA | CHECKED: HME | APPROVED: H&C |
| SHEET: | SCALE: 1:50 | DATE: 2023.11.17 |
| PROJECT NO: | DRAWING No: | REV: |
| 2221 | 2221-D-00-104-100-L1-001 | 0 |



2 BEDROOM APARTMENT (103)

1 FLOOR TYPE
SCALE: 1:50 MTS.

GENERAL REMARKS

- THIS DRAWING IS THE PROPERTY OF HH. P.O. BOX 333976 DUBAI, U.A.E.
- IT IS NOT ALLOWED TO REPRODUCE THE CONTENT OF THIS DOCUMENT IN ANY FORM WITHOUT APPROVAL OF HH.
- THIS DRAWING IS NOT TO BE SCALED.
- ALL DIMENSIONS ARE TO BE RECHECKED OR VERIFIED ON SITE.
- ALL DRAWINGS PROVIDED BY HH TO BE CONSIDERED AS DETAILED DESIGN WORKING DRAWINGS ONLY. ALL CONSTRUCTION SHEP DRAWINGS TO BE DEVELOPED BY / & PROVIDED BY MAIN CONTRACTOR / & OR OTHER NOMINATED SUB CONTRACTOR.

| REVISION NO. | BRIEF DESCRIPTION | DATE |
|--------------|-------------------|------------|
| 01 | | 2023.11.17 |
| | | |
| | | |
| | | |
| | | |

CLIENT:
GLOBAL PARTNERS PROPERTY FUND I (CEIC) LIMITED

CONSULTANT:
ergaPROGRESS
engineering consultants
P.O. BOX 333976, DUBAI, U.A.E.

DESIGN ARCHITECT:
dxb·lab
architecture
P.O. BOX 333976, DUBAI, U.A.E.

INTERIOR DESIGNER:
H & H
HIGH INTERIOR DESIGN
8th Floor Headquarters, Eden House
Jumeirah Garden City
P.O. Box 333976, Dubai, UAE
T: +9714-2322-000
WWW.H&H.SE

PROJECT:
PROPOSED (B+G+6+ROOF)
EDEN HOUSE THE CANAL PROJECT
DUBAI, UNITED ARAB EMIRATES

PROJECT UNIT:
PLOT Nos. 342(4031,4032 and 4034)
EDEN HOUSE THE CANAL PROJECT
DUBAI, UNITED ARAB EMIRATES.

DRAWING TITLE:
2 BEDROOM APARTMENT (103)
FIRST FLOOR

| DESIGNED | FLUT NO. | ISSUED FOR |
|-------------|--------------------------|------------------|
| NEC | 103 | |
| DRAWN: RA | CHECKED: HME | APPROVED: HUE |
| SHEET: | SCALE: 1:50 | DATE: 2023.11.17 |
| PROJECT NO: | DRAWING No: | REV: |
| 2221 | 2221-D-00-103-100-L1-001 | 0 |



2 BEDROOM APARTMENT (102)

1 FLOOR TYPE
SCALE: 1:50 MTS.

GENERAL REMARKS

- THIS DRAWING IS THE PROPERTY OF HH. P.O. BOX 333976 DUBAI, U.A.E.
- IT IS NOT ALLOWED TO REPRODUCE THE CONTENT OF THIS DOCUMENT IN ANY FORM WITHOUT APPROVAL OF HH.
- THIS DRAWING IS NOT TO BE SCALED.
- ALL DIMENSIONS ARE TO BE RECHECKED OR VERIFIED ON SITE.
- ALL DRAWINGS PROVIDED BY HH TO BE CONSIDERED AS DETAILED DESIGN WORKING DRAWINGS ONLY. ALL CONSTRUCTION SHEET DRAWINGS TO BE DEVELOPED BY / & PROVIDED BY MAIN CONTRACTOR / & OR OTHER NOMINATED SUB CONTRACTOR.

| REVISION NO. | BRIEF DESCRIPTION | DATE |
|--------------|-------------------|------------|
| 0 | | 2023.11.17 |
| | | |
| | | |
| | | |
| | | |

CLIENT:
GLOBAL PARTNERS PROPERTY FUND I (CEIC) LIMITED

CONSULTANT:
ergaPROGRESS
engineering consultants
RISK
NO. 111, 4 STREET, 104 FIVE, 4 STREET, P.O. BOX 333976, DUBAI, U.A.E.

DESIGN ARCHITECT:
dxb·lab
architecture
LIVING WORK SPACE | FOR RESIDENTIAL | COMMERCIAL | OFFICE | RETAIL

INTERIOR DESIGNER:
H & H
HIGH INTERIOR DESIGN
80911 Street Headquarters, Eden House
Jumeirah Garden City
PO Box 333976, Dubai, UAE
T: +9714-2322-000
WWW.H&H.SE

PROJECT:
PROPOSED (B+G+6+ROOF)
EDEN HOUSE THE CANAL PROJECT
DUBAI, UNITED ARAB EMIRATES

PROJECT UNIT:
PLOT Nos. 342(4031,4032 and 4034)
EDEN HOUSE THE CANAL PROJECT
DUBAI, UNITED ARAB EMIRATES.

DRAWING TITLE:
2 BEDROOM APARTMENT (102)
FIRST FLOOR

| DESIGNED: | FLUT NO.: | ISSUED FOR: |
|-------------|--------------------------|------------------|
| NSD | 102 | 102 |
| DRAWN: RA | CHECKED: HME | APPROVED: HME |
| SHEET: | SCALE: 1:50 | DATE: 2023.11.17 |
| PROJECT NO: | DRAWING No: | REV: |
| 2221 | 2221-D-00-102-100-L1-001 | 0 |

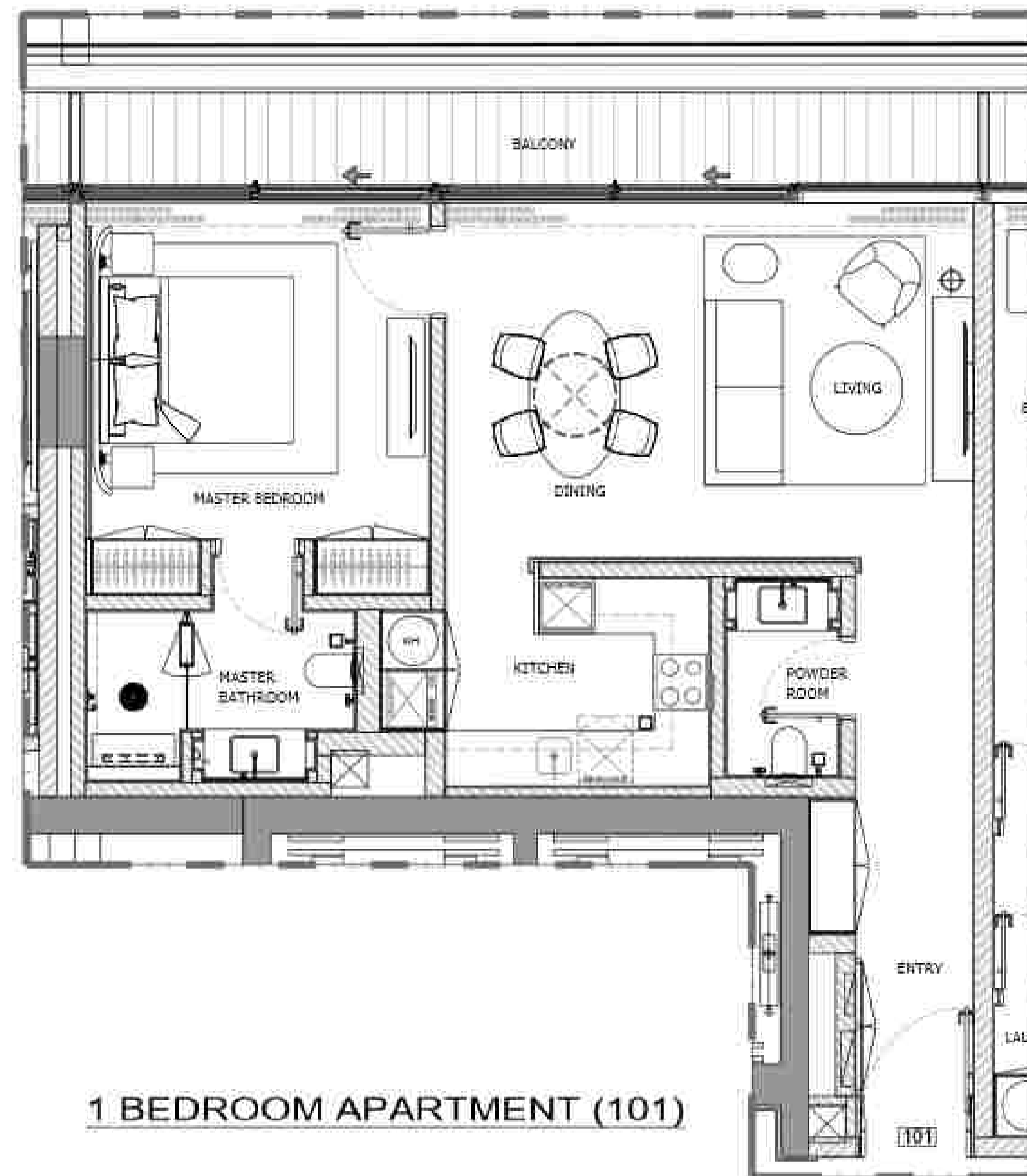

1 BEDROOM APARTMENT (101)

1 FLOOR TYPE
SCALE: 1:50 MTS.

GENERAL REMARKS

- THIS DRAWING IS THE PROPERTY OF HH P.O. BOX 333976 DUBAI, U.A.E.
- IT IS NOT ALLOWED TO REPRODUCE THE CONTENT OF THIS DOCUMENT IN ANY FORM WITHOUT APPROVAL OF HH.
- THIS DRAWING IS NOT TO BE SCALED.
- ALL DIMENSIONS ARE TO BE RECHECKED OR VERIFIED ON SITE.
- ALL DRAWINGS PROVIDED BY HH TO BE CONSIDERED AS DETAILED DESIGN WORKING DRAWINGS ONLY. ALL CONSTRUCTION SHOP DRAWINGS TO BE DEVELOPED BY / & PROVIDED BY MAIN CONTRACTOR / & OR OTHER NOMINATED SUB CONTRACTOR.

| REVISION NO. | BRIEF DESCRIPTION | DATE |
|--------------|-------------------|------------|
| 01 | | 2023.11.17 |
| | | |
| | | |
| | | |
| | | |

CLIENT:
GLOBAL PARTNERS PROPERTY FUND I (CEIC) LIMITED

CONSULTANT:
ergaPROGRESS
engineering consultants
P.O. BOX 333976 DUBAI, U.A.E.

DESIGN ARCHITECT:
dxb·lab
architecture
P.O. BOX 333976 DUBAI, U.A.E.

INTERIOR DESIGNER:
H & H
HIGH INTERIOR DESIGN
BRIGHT STAR HEADQUARTERS, EDEN HOUSE
JUMHURIYAT GARHAT CITY
P.O. BOX 333976, DUBAI, UAE
T: +971 4 2322 000
WWW.H&H.SA

PROJECT:
PROPOSED (B+G+6+ROOF)
EDEN HOUSE THE CANAL PROJECT
DUBAI, UNITED ARAB EMIRATES

PROJECT UNIT:
PLOT Nos. 342(4031,4032 and 4034)
EDEN HOUSE THE CANAL PROJECT
DUBAI, UNITED ARAB EMIRATES

DRAWING TITLE:
1 BEDROOM APARTMENT (101)
FIRST FLOOR

| DESIGNED | FLUT NO. | ISSUED FOR |
|-------------|--------------------------|------------------|
| NEC | HA | |
| DRAWN: RA | CHECKED: HME | APPROVED: HME |
| SHEET: | SCALE: 1:50 | DATE: 2023.11.17 |
| PROJECT NO: | DRAWING No: | REV: |
| 2221 | 2221-D-00-101-100-L1-001 | 0 |